

contemporary
itinerary

texas

edited by Andrea Nasti

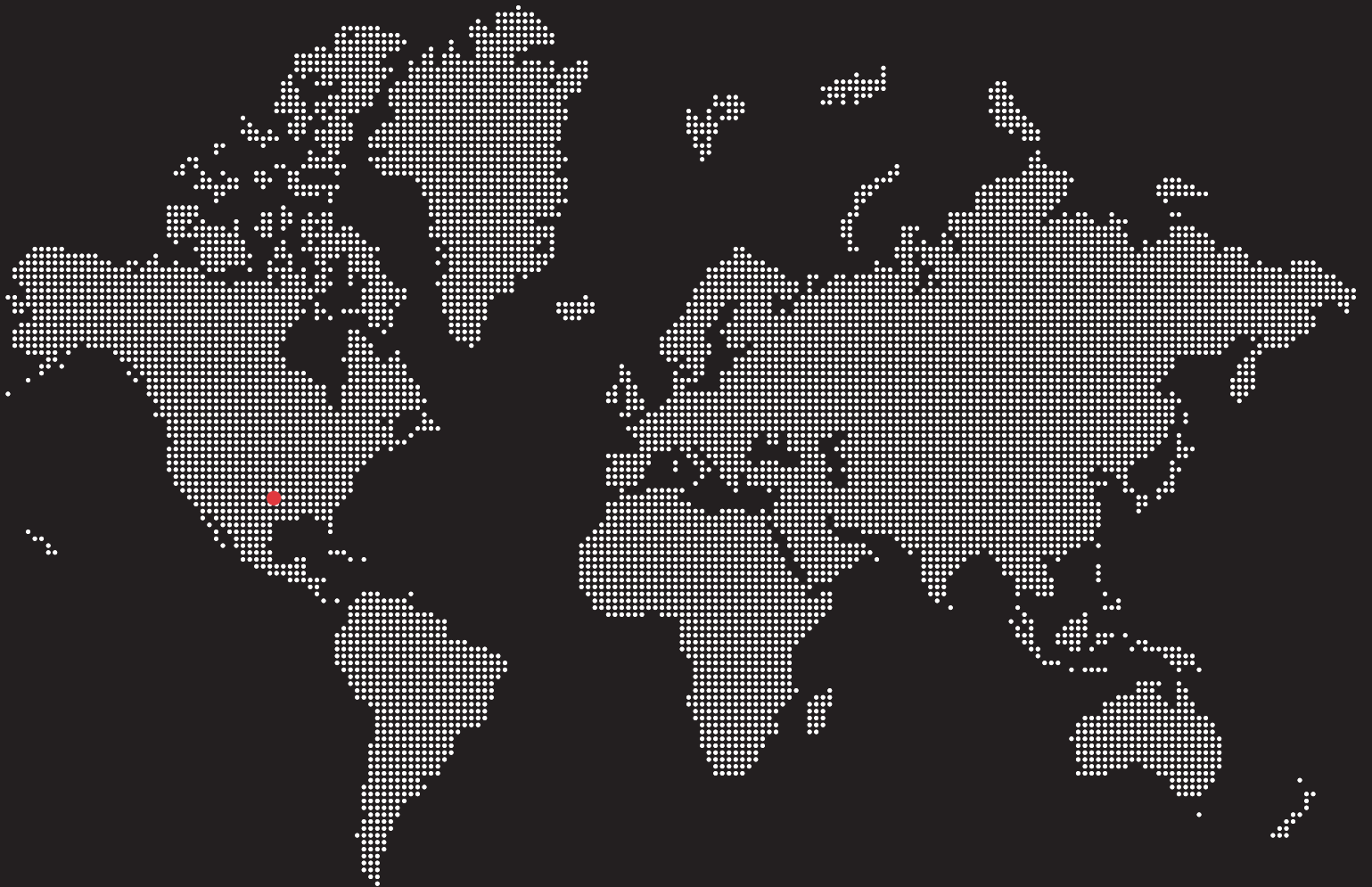

contemporary itinerary: Texas



- | | | | |
|--|---|---|---|
| 01. Eastside Regional Recreation Center, Perkins+Will, In*Situ Architects | 13. Dee and Charles Wylie Theatre, REX, OMA | 27. William C. Powers Student Activity Center, Overland Partners, WTW Architects | 39. Texas Tower, Pelli Clarke & Partners, Kendall/Heaton Associates |
| 02. Wagner Noël Performing Arts Center, Bora Architects + Rhotenberry Wellen Architects | 14. Klyde Warren Park, The Office of James Burnett | 28. Texas Hillel Foundation, Alter Studio | 40. Shell Energy Stadium (Former BBVA Compass Stadium), Populous |
| 03. Buddy Holly Hall of Performing Arts and Sciences, Diamond Schmitt Architects | 15. Nasher Sculpture Center, Renzo Piano Building Workshop, PWP Landscape Architecture | 29. Moody Center Basketball and Events Area University of Texas, Gensler | 41. Blaffer Museum, WORKac |
| 04. Kimbell Art Museum, Louis Kahn (original project)/Renzo Piano Building Workshop, Kendall/Heaton Associates (expansion) | 16. Perot Museum of Nature and Science, Morphosis Architects | 30. Capital Studios, Dick Clark + Associates, Forge Craft Architecture and Design | 42. Aquarius Pyramid House, IROJE architects&planners |
| 05. Tarrant County College Trinity River East Campus, Bing Thom Architects | 17. Margaret Hunt Hill Bridge, Santiago Calatrava | 31. Block 21, Andersson Wise Architects, Sanders Architecture, BOKA Powell | 43. Emancipation Park Expansion and Renovation, Perkins+Will |
| 06. University of Texas at Dallas ECSW Building, SmithGroup | 18. The Dallas Holocaust & Human Rights Museum, OMNIPLAN | 32. ZACH Theatre, Andersson Wise Architects | 44. Nancy and Rich Kinder Building for Modern and Contemporary Art at The Museum of Fine Arts, Steven Holl Architects |
| 07. AC Hotel Dallas by the Galleria, 5G Studio Collaborative | 19. The Stack Offices at Deep Ellum, 5G Studio Collaborative | 33. Arrive Hotel East Austin, Baldrige Architects | 45. Brochstein Pavilion at Rice University, Thomas Phifer and Partners, The Office of James Burnett |
| 08. Webb Chapel Park Pavilion, Studio Joseph | 20. Singing Hills Recreation Center, Perkins+Will | 34. LifeWorks Sooch Foundation Youth & Family Resource Center, Miró Rivera Architects | 46. Sid Richardson Residential College, Barkow Leibinger |
| 09. Lamplighter School Innovation Lab, Marlon Blackwell Architect | 21. Kathlyn Joy Gilliam Collegiate Academy, SHW Group, AG&E | 35. Fifth + Tillery Office Building, Gensler | 47. School of Nursing and Student Community Center at the University of Texas Health Science Center, Lake Flato Architects, BNIM Architects |
| 10. Dallas Arboretum Children's Adventure Garden & Education Center, Dattner Architects | 22. Westlake Dermatology & Cosmetic Surgery Marble Falls, Matt Fajkus Architecture | 36. The Soto Office Building, Lake Flato Architects, BOKA Powell | 48. University of Houston Campus Recreation and Wellness Center, SmithGroup |
| 11. Booker T. Washington High School for the Performing and Visual Arts, Allied Works Architecture | 23. Austin Community College San Gabriel Campus, SmithGroup, Pfluger Associates Architects | 37. Prairie View A&M University Fabrication Center, Kirksey Architecture | |
| 12. Winspear Opera House, Foster + Partners | 24. Chinmaya Mission Austin, Miró Rivera Architects | 38. White Oak Music Hall, CHAUM/SHIEH Architects | |
| | 25. Q2 Stadium, Gensler, Walter P. Moore | | |
| | 26. Engineering Education and Research Center (EERC), Ennead Architects, Jacobs Engineering Group | | |

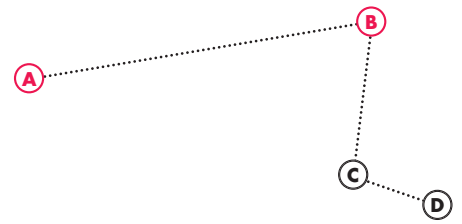

01

(A)
 project **Eastside Regional Recreation Center**
 tipology **leisure**
 architect **Perkins+Will, In*Situ Architects**
 realization **2021**
 address **13501 Jason Crandall Dr, El Paso**

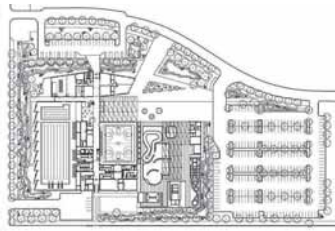

02

(A)
 project **Wagner Noël Performing Arts Center**
 tipology **cultural**
 architect **Bora Architects + Rhotenberry Wellen Architects**
 realization **2011**
 address **1310 Farm to Market 1788, Midland**

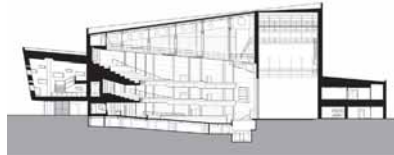

03

(A)
 project **Buddy Holly Hall of Performing Arts and Sciences**
 tipology **cultural**
 architect **Diamond Schmitt Architects**
 realization **2021**
 address **1300 Mac Davis Ln, Lubbock**



04

(B)
 project **Kimbell Art Museum**
 tipology **museum**
 architect **Louis Kahn (original project) / Renzo Piano Building Workshop, Kendall/Heaton Associates (expansion)**
 realization **1972-2013**
 address **3333 Camp Bowie Blvd, Fort Worth**



05

(B)
 project **Tarrant County College Trinity River East Campus**
 tipology **education**
 architect **Bing Thom Architects**
 realization **2011**
 address **245 E Belknap St, Fort Worth**

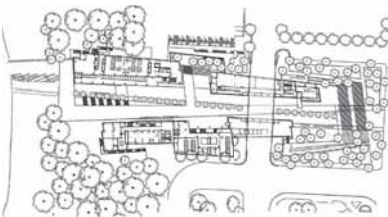

06

(B)
 project **University of Texas at Dallas ECSW Building**
 tipology **education**
 architect **SmithGroup**
 realization **2018**
 address **800 W Campbell Rd, Richardson**



07

(B)
 project **AC Hotel Dallas by the Galleria**
 tipology **hotel**
 architect **5G Studio Collaborative**
 realization **2018**
 address **5460 James Temple Dr, Dallas**

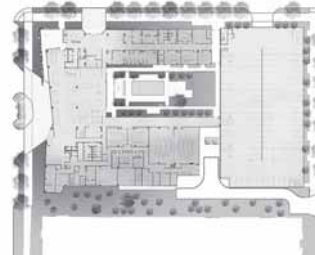

08

(B)
 project **Webb Chapel Park Pavilion**
 tipology **leisure**
 architect **Studio Joseph**
 realization **2012**
 address **11428 Cromwell Dr, Dallas**

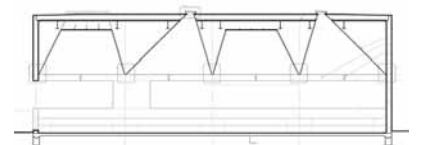

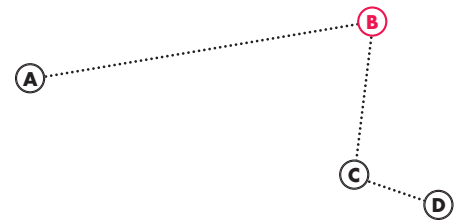

09

(B)
 project **Lamplighter School
Innovation Lab**
 tipology **education**
 architect **Marlon Blackwell
Architect**
 realization **2018**
 address **11611 Inwood Rd,
Dallas**

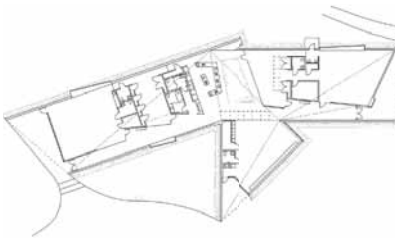

10

(B)
 project **Dallas Arboretum
Children's Adventure
Garden & Education
Center**
 tipology **public space**
 architect **Dattner Architects**
 realization **2013**
 address **8525 Garland Rd,
Dallas**



11

(B)
 project **Booker T. Washington
High School for the
Performing and Visual
Arts**
 tipology **education**
 architect **Allied Works
Architecture**
 realization **2008**
 address **2501 Flora St, Dallas**

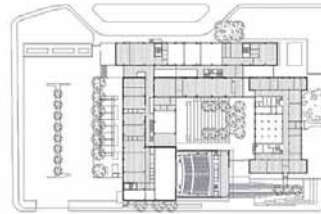

12

(B)
 project **Winspear Opera House**
 tipology **cultural**
 architect **Foster + Partners**
 realization **2009**
 address **2403 Flora St, Dallas**



13

(B)
 project **Dee and Charles Wylie
Theatre**
 tipology **cultural**
 architect **REX, OMA**
 realization **2009**
 address **2400 Flora St, Dallas**

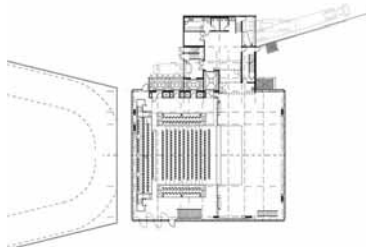

14

(B)
 project **Klyde Warren Park**
 tipology **public space**
 architect **The Office of James
Burnett**
 realization **2012**
 address **2012 Woodall Rodgers
Fwy, Dallas**

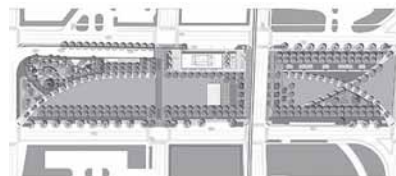

15

(B)
 project **Nasher Sculpture Center**
 tipology **museum**
 architect **Renzo Piano Building
Workshop, PWP
Landscape Architecture**
 realization **2003**
 address **2001 Flora St, Dallas**

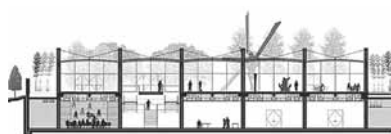

16

(B)
 project **Perot Museum
of Nature and Science**
 tipology **museum**
 architect **Morphosis Architects**
 realization **2012**
 address **2201 N Field St, Dallas**



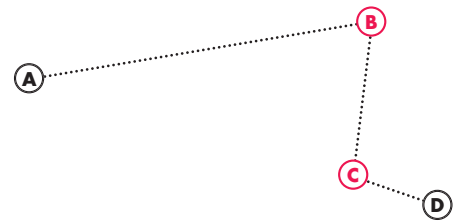

17

(B)
 project **Margaret Hunt Hill Bridge**
 tipology **infrastructure**
 architect **Santiago Calatrava**
 realization **2012**
 address **Margaret Hunt Hill Bridge, Dallas**



18

(B)
 project **The Dallas Holocaust & Human Rights Museum**
 tipology **museum**
 architect **OMNIPLAN**
 realization **2019**
 address **300 N Houston St, Dallas**



19

(B)
 project **The Stack Offices at Deep Ellum office**
 tipology **5G Studio Collaborative**
 architect **2021**
 realization **2700 Commerce St, Dallas**
 address

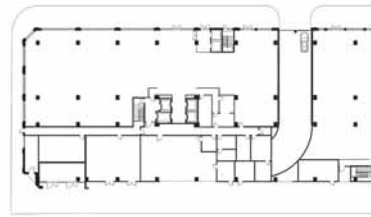

20

(B)
 project **Singing Hills Recreation Center**
 tipology **leisure**
 architect **Perkins+Will**
 realization **2020**
 address **6805 Patrol Way, Dallas**

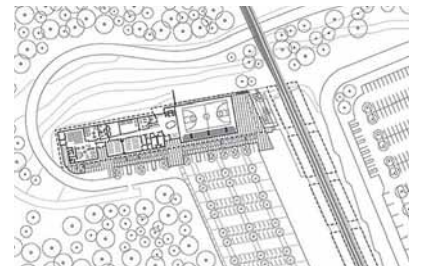

21

(B)
 project **Kathlyn Joy Gilliam Collegiate Academy**
 tipology **education**
 architect **SHW Group, AG&E**
 realization **2011**
 address **1700 E Camp Wisdom Rd, Dallas**



22

(C)
 project **Westlake Dermatology & Cosmetic Surgery**
 tipology **healthcare**
 architect **Marble Falls Matt Fajkus Architecture**
 realization **2017**
 address **800 S US-281, Marble Falls**

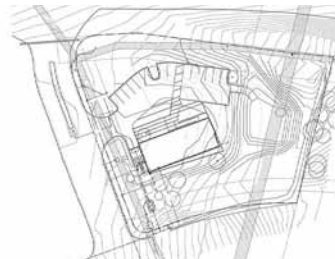

23

(C)
 project **Austin Community College San Gabriel Campus**
 tipology **education**
 architect **SmithGroup, Pfluger Associates Architects**
 realization **2018**
 address **449 San Gabriel Campus Dr, Leander**

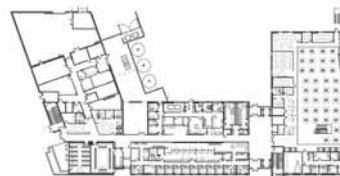

24

(C)
 project **Chinmaya Mission Austin office**
 tipology **Miró Rivera Architects**
 realization **2014**
 address **12825 Burnet Rd, Austin**

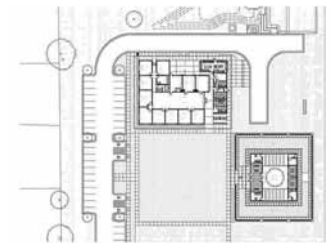

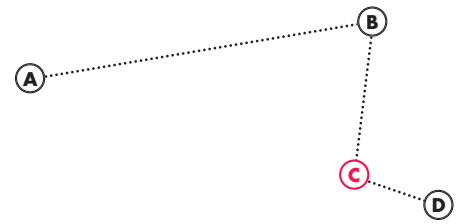

25

©

project **Q2 Stadium**
 tipology **sport**
 architect **Gensler, Walter P. Moore**
 realization **2021**
 address **10414 Mc Kalla Pl, Austin**

26

©

project **Engineering Education and Research Center (EERC)**
 tipology **education**
 architect **Ennead Architects, Jacobs Engineering Group**
 realization **2017**
 address **2501 Speedway, Austin**

27

©

project **William C. Powers Student Activity Center**
 tipology **education**
 architect **Overland Partners, WTW Architects**
 realization **2011**
 address **2201 Speedway, Austin**

28

©

project **Texas Hillel Foundation office**
 tipology **office**
 architect **Alter Studio**
 realization **2006**
 address **2105 San Antonio St, Austin**

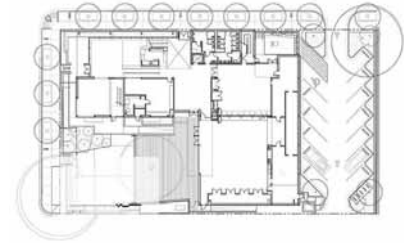
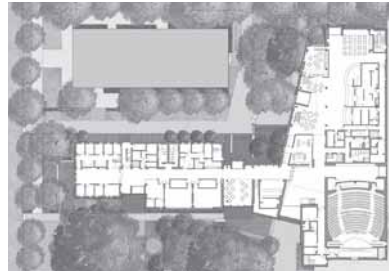

29

©

project **Moody Center Basketball and Events Area**
 tipology **leisure**
 architect **University of Texas**
 realization **2022**
 address **2001 Robert Dedman Dr, Austin**

30

©

project **Capital Studios residential**
 tipology **residential**
 architect **Dick Clark + Associates, Forge Craft Architecture and Design**
 realization **2014**
 address **309 E 11th St, Austin**

31

©

project **Block 21 mixed use**
 tipology **mixed use**
 architect **Andersson Wise Architects, Sanders Architecture, BOKA Powell**
 realization **2010**
 address **200 Lavaca Street, Austin**

32

©

project **ZACH Theatre cultural**
 tipology **cultural**
 architect **Andersson Wise Architects**
 realization **2012**
 address **202 S Lamar Blvd, Austin**

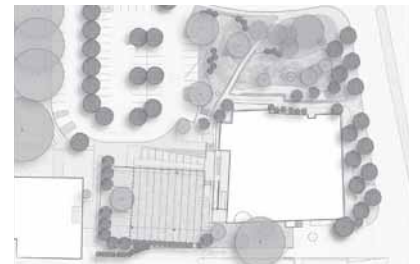
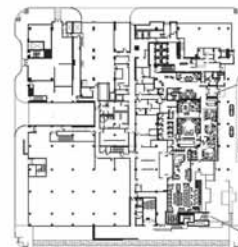
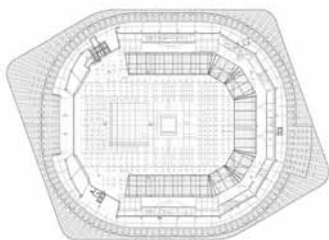

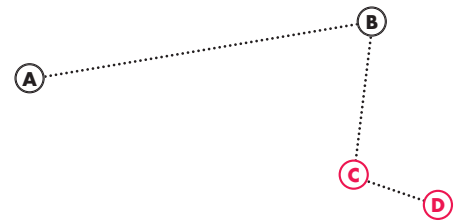

33

(C)
 project **Arrive Hotel East Austin**
 tipology **hotel**
 architect **Baldrige Architects**
 realization **2019**
 address **1813 E 6th St, Austin**

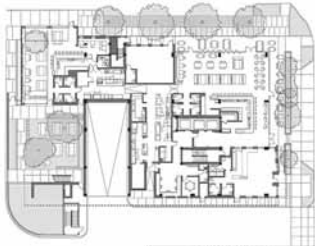

34

(C)
 project **LifeWorks Sooch**
 tipology **Foundation Youth & Family Resource Center**
 architect **Miró Rivera Architects**
 realization **2012**
 address **835 N Pleasant Valley Rd, Austin**

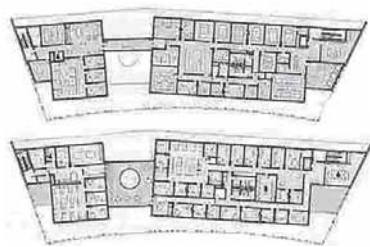

35

(C)
 project **Fifth + Tillery Office Building**
 tipology **office**
 architect **Gensler**
 realization **2020**
 address **3100 E 5th St., Austin**



36

(C)
 project **The Soto Office Building**
 tipology **office**
 architect **Lake|Flato Architects, BOKA Powell**
 realization **2020**
 address **711 Broadway, San Antonio**

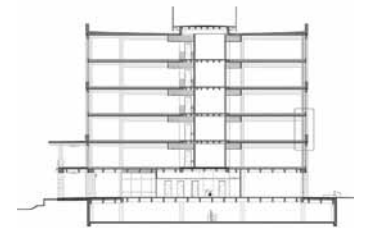

37

(D)
 project **Prairie View A&M University Fabrication Center**
 tipology **education**
 architect **Kirksey Architecture**
 realization **2019**
 address **L.W. Minor Street, Prairie View**



38

(D)
 project **White Oak Music Hall**
 tipology **cultural**
 architect **SCHAUM/SHIEH Architects**
 realization **2018**
 address **2915 N Main St, Houston**



39

(D)
 project **Texas Tower**
 tipology **mixed use**
 architect **Pelli Clarke & Partners, Kendall/Heaton Associates**
 realization **2022**
 address **845 Texas Ave, Houston**



40

(D)
 project **Shell Energy Stadium (Former BBVA Compass Stadium)**
 tipology **sport**
 architect **Populous**
 realization **2012**
 address **2200 Texas Ave, Houston**

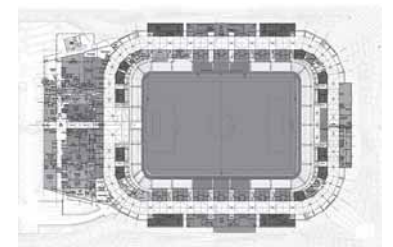

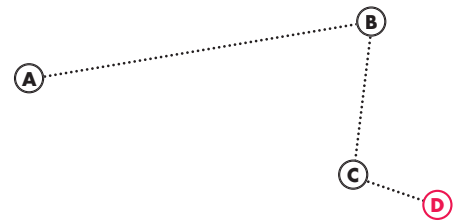

41

(D)
 project **Blaffer Museum**
 tipology **museum**
 architect **WORKac**
 realization **2012**
 address **4173 Elgin St, Houston**

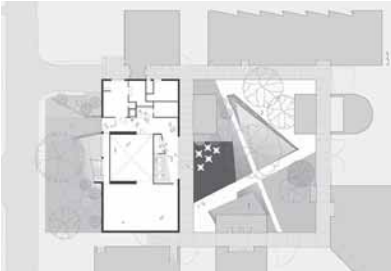

42

(D)
 project **Emancipation Park**
 tipology **Expansion and**
 architect **Renovation**
 realization **leisure**
 architect **Perkins+Will**
 realization **2017**
 address **3018 Emancipation Ave,**
Houston

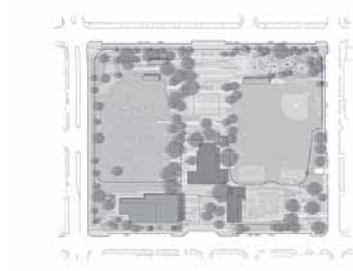

43

(D)
 project **Glassell School of Art**
 tipology **at The Museum of Fine**
 architect **Arts**
 realization **education**
 architect **Steven Holl Architects**
 realization **2018**
 address **5101 Montrose Blvd,**
Houston

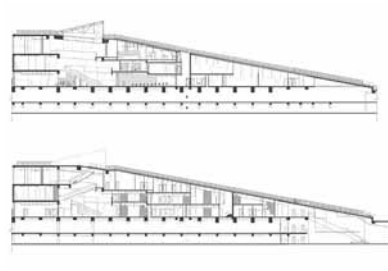

44

(D)
 project **Nancy and Rich**
 tipology **Kinder Building**
 architect **for Modern**
 realization **and Contemporary**
 architect **Art at The Museum**
 realization **of Fine Arts**
 architect **museum**
 realization **Steven Holl Architects**
 address **2020**
5500 Main St, Houston



45

(D)
 project **Brochstein Pavilion**
 tipology **at Rice University**
 architect **education**
 architect **Thomas Phifer and**
 realization **Partners, The Office**
 address **of James Burnett**
2007
6100 Main St, Houston

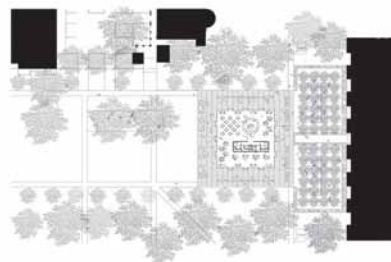

46

(D)
 project **Sid Richardson**
 tipology **Residential College**
 architect **education**
 realization **Barkow Leibinger**
 address **2021**
6360 Main St, Houston

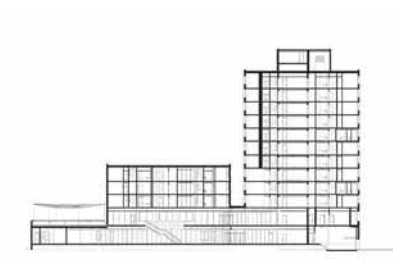

47

(D)
 project **School of Nursing and**
 tipology **Student Community**
 architect **Center at the University**
 realization **of Texas Health Science**
 architect **Center**
 realization **education**
 architect **Lake|Flato Architects,**
 address **BNIM Architects**
2004
6901 Bertner Ave,
Houston

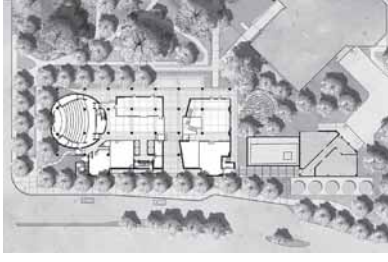

48

(D)
 project **University of Houston**
 tipology **Campus Recreation and**
 architect **Wellness Center**
 realization **leisure**
 architect **SmithGroup**
 address **2018**
2700 Bay Area Blvd,
Houston

