

contemporary itinerary: New York

01. Brooklyn Botanic Garden Visitor Center, Weiss / Manfredi
02. 580 Carroll Street, TEN Arquitectos
03. Pratt Institute - Higgins Hall Insertion, Steven Holl Architects
04. Myrtle Hall, Wasa/Studio A
05. Brooklyn Navy Yard, Workshop apd + Beyer Blinder Belle
06. New Amsterdam Pavilion, UNStudio
07. Four world trade center (150 Greenwich Street), Fumihiko Maki
08. National September 11 Memorial Museum Pavilion, SNØHETTA
09. Sandcrawler, Andrew Bromberg of Aedas
10. Seven World Trade Center, Skidmore, Owings & Merrill
11. Fulton Center, Grimshaw Architects
12. New York by Gehry (Beekman Tower), Frank O. Gehry
13. Spring studios, AA studio
14. Scholastic Inc. Building, Aldo Rossi / Morris Adjmi architects
15. Sperone Westwater Gallery, Foster + Partners
16. New Museum of contemporary art, Sanaa
17. Switch Building, nArchitects
18. BLUE residential tower, Bernard Tschumi
19. Cooper Union for the Advancement of Science, Morphosis Architects
20. The New School University Center, Skidmore, Owings & Merrill
21. Perry Street Towers, Richard Meier
22. Whitney Museum new building, Renzo Piano
23. The Porter House, ShoP architects
24. Chelsea Modern, Audrey Matlock
25. IAC Building, Frank O. Gehry
26. Metal Shutter Houses, Shigeru Ban
27. 100 Eleventh Avenue, Jean Nouvel
28. David Zwirner 20th Street, Selldorf Architects
29. 500 West 21st Street, Kohn Pedersen Fox
30. 551 West 21st Street, Foster + Partners
31. Highline Park, Diller Scofidio + Renfro / James Corner Field Operations
32. One Madison, Cetra / Ruddy Architecture
33. Baruch college vertical campus, Kohn Pedersen Fox
34. My Micro NY, nArchitects
35. Kimpton Eventi Hotel and The Beatrice, Perkins Eastman architects
36. Morgan Library renovation and expansion, Renzo Piano
37. 425 Fifth Avenue (Rfr Davis), Michael Graves & Associates
38. Trump World Tower, Costas Kondylis & Associates
39. Bank of America tower, Cook+Fox Architects
40. Times Square Tower, Skidmore, Owings & Merrill
41. New York Times Building, Renzo Piano
42. The Westin New York, Arquitectonica
43. 745 Seventh Avenue, Kohn Pedersen Fox
44. Austrian Cultural Forum, Raimund Abraham
45. Baccarat Hotel & Residences, Skidmore, Owings & Merrill
46. MOMA addiction, Yoshio Taniguchi
47. Bloomberg Tower, Cesar Pelli
48. 432 Park avenue, Rafael Vinoly
49. LVMH Tower, Christian de Portzamparc
50. Louis Vuitton Store Facade, Jun Aoki
51. Apple Store, Bohlin Cywinski Jackson
52. The Dillon, Smith+Miller + Hawkinson Architects
53. Hearst Headquarters, Foster + Partners
54. Time Warner Center, Skidmore, Owings & Merrill
55. West 57th Street, BIG
56. Hypar Pavilion at Lincoln Center for performing arts, Diller Scofidio + Renfro / FXFOWLE
57. 170 Amsterdam, Handel Architects
58. Rose Centre for Art and Space, Polshek Partnership
59. Weill Cornell Medical College Belfer Research Building, Todd Schliemann / Ennead Architects
60. Mount Sinai Hess Center for Science and Medicine, Skidmore, Owings & Merrill
61. Lerner Hall Student Center, Bernard Tschumi
62. Northwest Corner Building, Moneo Brock Studio
63. Sugar Hill Development, Adjaye Associates
64. Campbell Sports Center, Steven Holl Architects

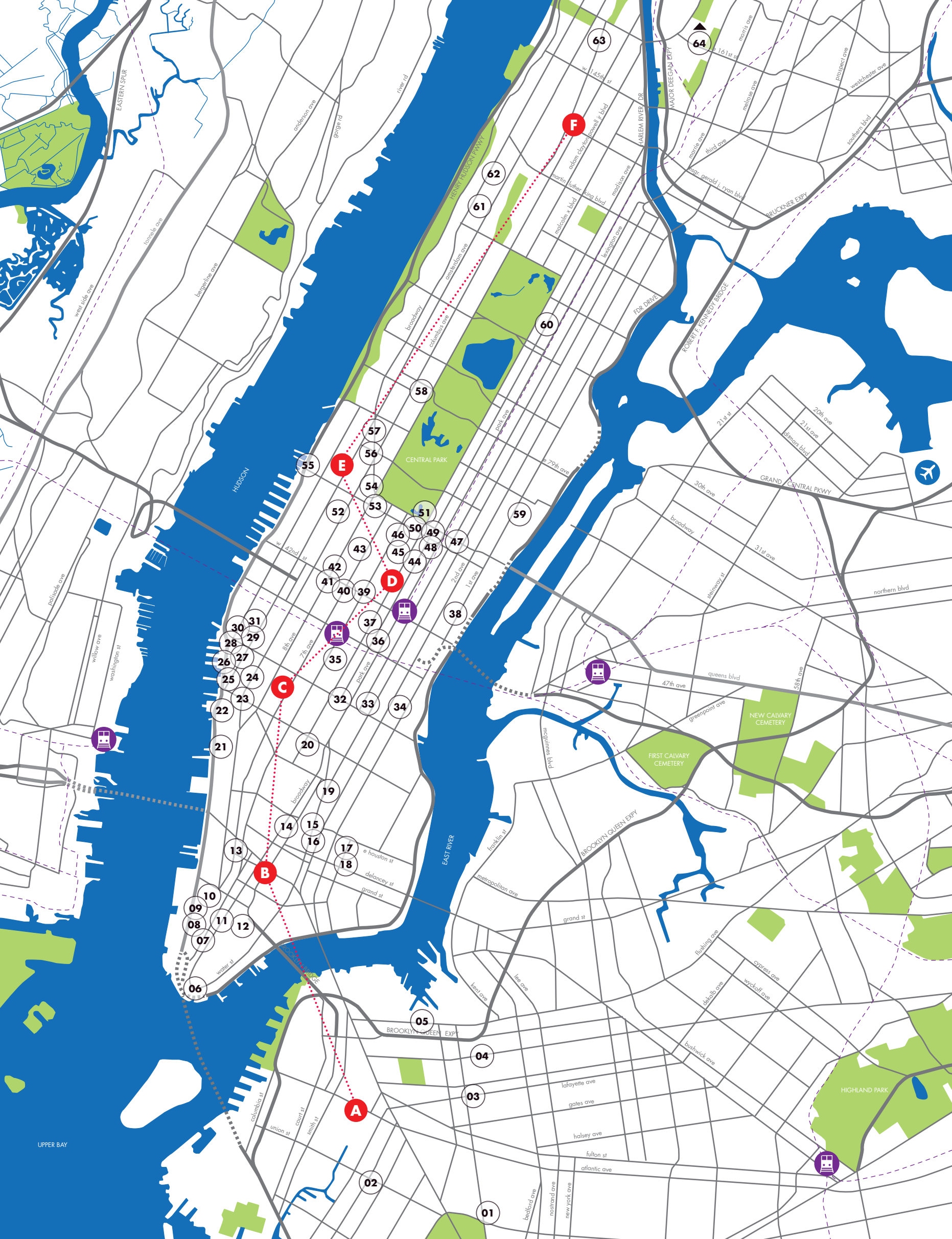



A

B

C

D

E

F

UPPER BAY



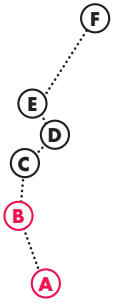

01

(A)
 project **Brooklyn Botanic Garden Visitor Center**
 tipology **public**
 architect **Weiss / Manfredi**
 realization **2013**
 address **990 Washington Avenue Brooklyn**

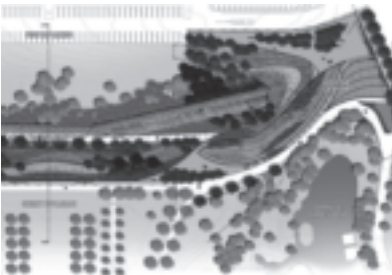

02

(A)
 project **580 Carroll Street residential**
 tipology **residential**
 architect **TEN Arquitectos**
 realization **2010**
 address **580 Carroll Street**

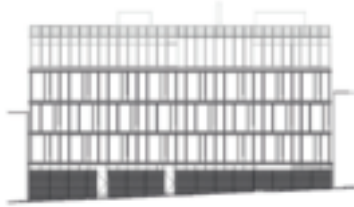

03

(A)
 project **Pratt Institute - Higgins Hall Insertion**
 tipology **education**
 architect **Steven Holl Architects**
 realization **2005**
 address **57 St James Pl Brooklyn**



04

(A)
 project **Myrtle Hall education**
 tipology **education**
 architect **Wasa/Studio A**
 realization **2010**
 address **536 Myrtle Avenue**



05

(A)
 project **Brooklyn Navy Yard mixed use**
 tipology **Workshop apd +**
 architect **Beyer Blinder Belle**
 realization **2012**
 address **92 Flushing Avenue**

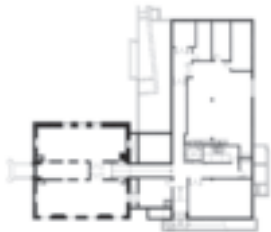

06

(B)
 project **New Amsterdam Pavilion**
 tipology **mixed use**
 architect **UNStudio**
 realization **2009**
 address **Peter Minuit Plaza/ Battery Park**

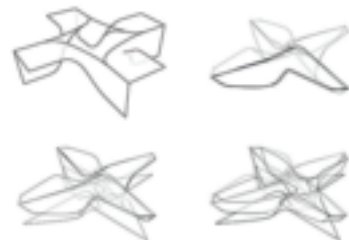

07

(B)
 project **Four world trade center (150 Greenwich Street)**
 tipology **office**
 architect **Fumihiko Maki**
 realization **2013**
 address **150 Greenwich Street**

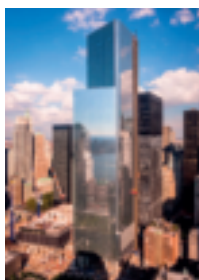

08

(B)
 project **National September 11 Memorial Museum Pavilion**
 tipology **museum**
 architect **SNØHETTA**
 realization **2014**
 address **180 Greenwich Street**



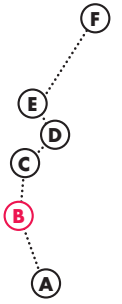

09

(B)
 project **One World Trade Center (Freedom tower)**
 tipology **office**
 architect **Skidmore, Owings & Merrill**
 realization **2013**
 address **285 Fulton Street**

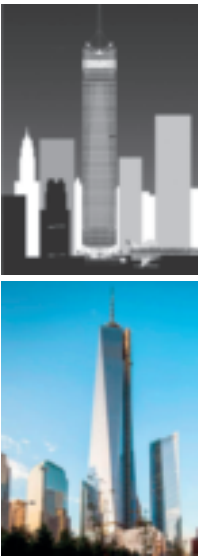

10

(B)
 project **Seven World Trade Center**
 tipology **mixed use**
 architect **Skidmore, Owings & Merrill**
 realization **2006**
 address **250 Greenwich Street**



11

(B)
 project **Fulton Center infrastructure**
 tipology **architect**
 architect **Grimshaw Architects**
 realization **2014**
 address **200 Broadway**

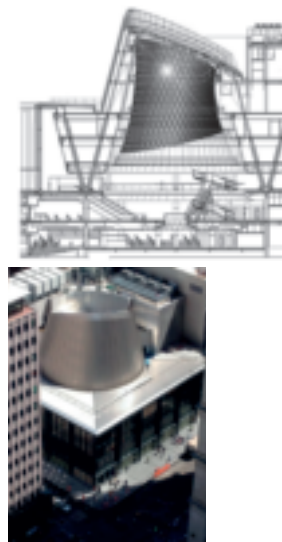

12

(B)
 project **New York by Gehry (Beekman Tower)**
 tipology **mixed use**
 architect **Frank O. Gehry**
 realization **2011**
 address **8 Spruce Street**



13

(B)
 project **Spring studios art studios**
 tipology **AA studio**
 architect **AA studio**
 realization **2015**
 address **50 Varick Street**



14

(B)
 project **Scholastic Inc. Building office**
 tipology **office**
 architect **Aldo Rossi / Morris Adjmi architects**
 realization **2001**
 address **557 Broadway**



15

(B)
 project **Sperone Westwater Gallery museum**
 tipology **museum**
 architect **Foster + Partners**
 realization **2010**
 address **257 Bowery**

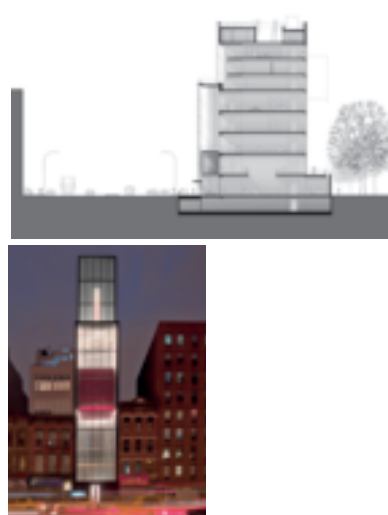

16

(B)
 project **New Museum of contemporary art museum**
 tipology **museum**
 architect **Sanaa**
 realization **2007**
 address **235 Bowery**

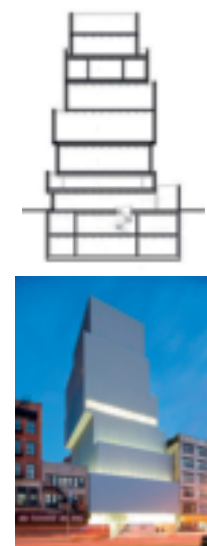

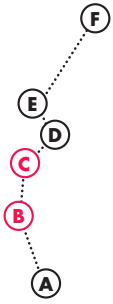

17

(B)
 project **Switch Building**
 tipology **mixed use**
 architect **nArchitects**
 realization **2006**
 address **109 Norfolk Street**



18

(B)
 project **BLUE residential tower**
 tipology **residential**
 architect **Bernard Tschumi**
 realization **2007**
 address **103 Norfolk Street**

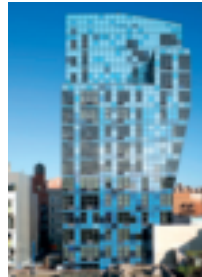
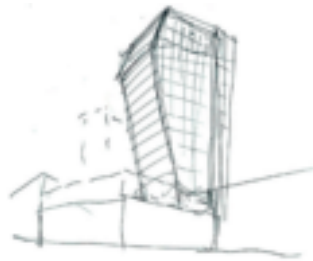

19

(B)
 project **Cooper Union for the Advancement of Science and Art education**
 tipology **education**
 architect **Morphosis Architects**
 realization **2006**
 address **41 Cooper Square**

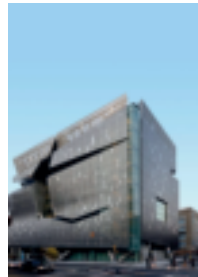
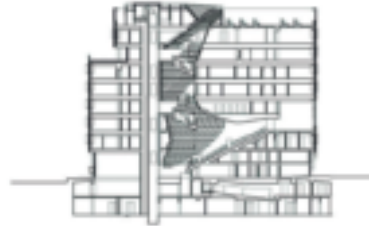

20

(C)
 project **The New School University Center**
 tipology **education**
 architect **Skidmore, Owings & Merrill**
 realization **2014**
 address **65 5th Avenue**



21

(C)
 project **Perry Street Towers**
 tipology **residential**
 architect **Richard Meier**
 realization **2002**
 address **173-176 Perry Street**



22

(C)
 project **Whitney Museum new building**
 tipology **museum**
 architect **Renzo Piano**
 realization **2015**
 address **99 Gansevoort Street**

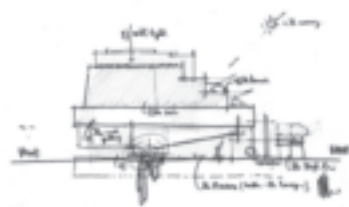

23

(C)
 project **The Porter House**
 tipology **residential**
 architect **ShoP architects**
 realization **2003**
 address **9th Street /366 West 15th Street**



24

(C)
 project **Chelsea Modern**
 tipology **residential**
 architect **Audrey Matlock**
 realization **2008**
 address **447 West 18th Street**



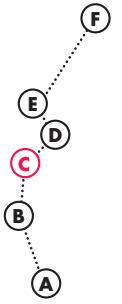

25

©
 project **IAC Building**
 tipology **office**
 architect **Frank O. Gehry**
 realization **2010**
 address **555 West 18th St**



26

©
 project **Metal Shutter Houses**
 tipology **residential**
 architect **Shigeru Ban**
 realization **2007**
 address **524 West 19th Street**



27

©
 project **100 Eleventh Avenue**
 tipology **residential**
 architect **Jean Nouvel**
 realization **2010**
 address **100 Eleventh Avenue**

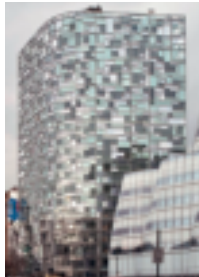

28

©
 project **David Zwirner**
 tipology **20th Street art gallery**
 architect **Seldorf Architects**
 realization **2013**
 address **537 West 20th Street**

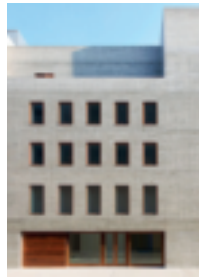

29

©
 project **500 West 21st Street**
 tipology **residential**
 architect **Kohn Pedersen Fox**
 realization **2015**
 address **500 West 21st Street**



30

©
 project **551 West 21st Street**
 tipology **residential**
 architect **Foster + Partners**
 realization **2016**
 address **551 West 21st Street**

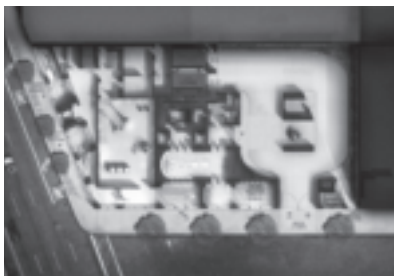

31

©
 project **Highline Park**
 tipology **public**
 architect **Diller Scofidio + Renfro / James Corner Field Operations**
 realization **2009**
 address **High line**

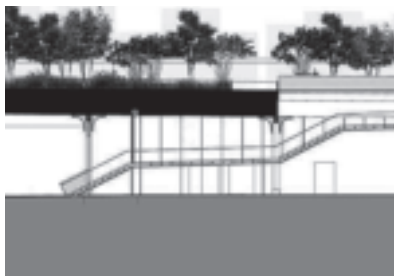

32

©
 project **One Madison**
 tipology **residential**
 architect **Cetra / Ruddy Architecture**
 realization **2013**
 address **20 East 23rd Street**



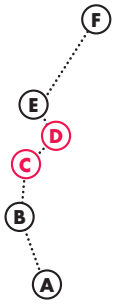

33

©

project **Baruch college vertical campus education**
 architect **Kohn Pedersen Fox**
 realization **2001**
 address **55 Lexington Avenue**



34

©

project **My Micro NY residential**
 tipology **nArchitects**
 architect **2016**
 realization **335 East 27th Street, Kips Bay**
 address



35

©

project **Kimpton Eventi Hotel and The Beatrice residences mixed use**
 tipology **Perkins Eastman architects**
 architect **2010**
 realization **835 6th Avenue**
 address



36

©

project **Morgan Library renovation and expansion library**
 tipology **Renzo Piano**
 architect **2006**
 realization **225 Madison Avenue, 36th Street**
 address

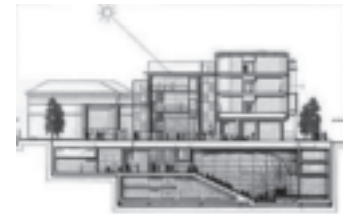

37

©

project **425 Fifth Avenue (Rfr Davis) mixed use**
 tipology **Michael Graves & Associates**
 architect **2004**
 realization **425 Fifth Avenue**
 address

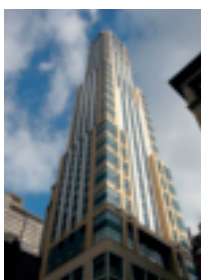

38

©

project **Trump World Tower residential**
 tipology **Costas Kondylis & Associates**
 architect **2001**
 realization **845 United Nations Plaza**
 address



39

©

project **Bank of America tower office**
 tipology **Cook+Fox Architects**
 architect **2008**
 realization **1 Bryant Park at 6th Avenue**
 address



40

©

project **Times Square Tower office**
 tipology **Skidmore, Owings & Merrill**
 architect **2003**
 realization **7 Times Square**
 address



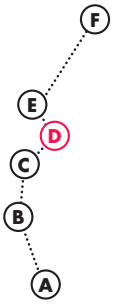

41

(D)
 project **New York Times Building office**
 tipology
 architect **Renzo Piano**
 realization **2008**
 address **8th Avenue, West 40th Street**



42

(D)
 project **The Westin New York hotel**
 tipology
 architect **Arquitectonica**
 realization **2002**
 address **270 West 43rd Street**



43

(D)
 project **745 Seventh Avenue office**
 tipology
 architect **Kohn Pedersen Fox**
 realization **2001**
 address **745 7th Avenue**

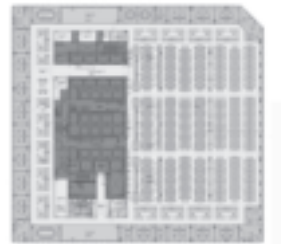

44

(D)
 project **Austrian Cultural Forum office**
 tipology
 architect **Raimund Abraham**
 realization **2002**
 address **11 East 52nd Street**

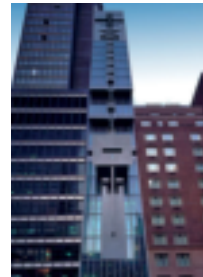

45

(D)
 project **Baccarat Hotel & Residences mixed use**
 tipology
 architect **Skidmore, Owings & Merrill**
 realization **2015**
 address **28 West 53rd Street**

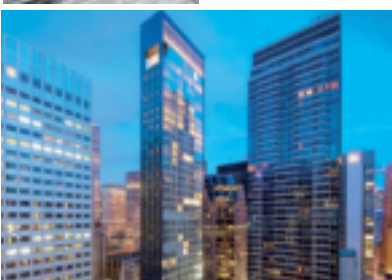

46

(D)
 project **MOMA addition museum**
 tipology
 architect **Yoshio Taniguchi**
 realization **2004**
 address **11 West 53rd Street**

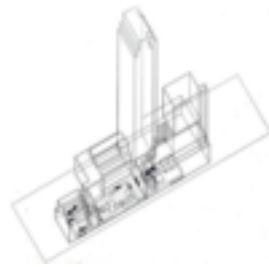

47

(D)
 project **Bloomberg Tower office**
 tipology
 architect **Cesar Pelli**
 realization **2004**
 address **731 Lexington Avenue**

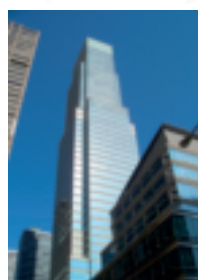

48

(D)
 project **432 Park Avenue residential**
 tipology
 architect **Rafael Vinoly**
 realization **2015**
 address **432 Park Avenue**



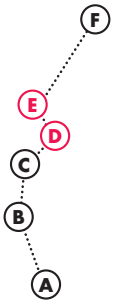

49

ⓓ

project **LVMH Tower**
 tipology **office**
 architect **Christian de Portzamparc**
 realization **1999**
 address **21 East 57th Street**



50

ⓓ

project **Louis Vuitton Store**
 tipology **commercial**
 architect **Jun Aoki**
 realization **2004**
 address **1 East 57th Street/
 Fifth Avenue**



51

ⓓ

project **Apple Store**
 tipology **commercial**
 architect **Bohlin Cywinski Jackson**
 realization **2006**
 address **767 Fifth Avenue**



52

ⓔ

project **The Dillon**
 tipology **residential**
 architect **Smith-Miller + Hawkinson Architects**
 realization **2010**
 address **405 West 53rd Street**

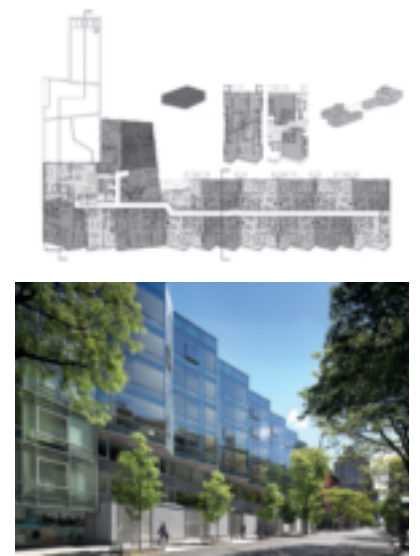

53

ⓔ

project **Hearst Headquarters**
 tipology **office**
 architect **Foster + Partners**
 realization **2006**
 address **8th Avenue,
 West 57th Street**



54

ⓔ

project **Time Warner Center**
 tipology **office**
 architect **Skidmore, Owings & Merrill**
 realization **2004**
 address **25 Columbus Circle**

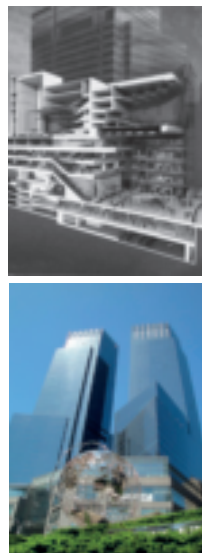

55

ⓔ

project **West 57th Street**
 tipology **residential**
 architect **Bjarke Ingels Group**
 realization **2016**
 address **West 57th Street**



56

ⓔ

project **Hypar Pavilion**
 tipology **at Lincoln Center for performing arts**
 architect **public Diller Scofidio + Renfro / FXFowle**
 realization **2010**
 address **10 Lincoln Center Plaza
 /West 65th Street**

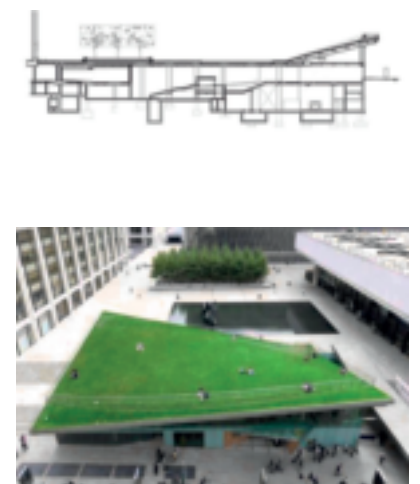

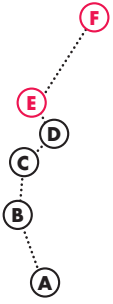

57

(E)
 project **170 Amsterdam**
 typology **residential**
 architect **Handel Architects**
 realization **2015**
 address **170 Amsterdam Avenue**

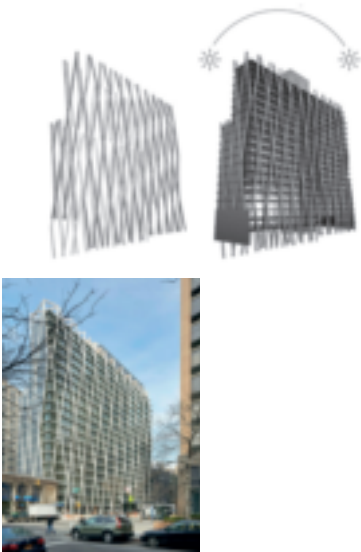

58

(E)
 project **Rose Centre for Art and Space**
 typology **museum**
 architect **Polshek Partnership**
 realization **2000**
 address **175-208 79th Street Central Park West**

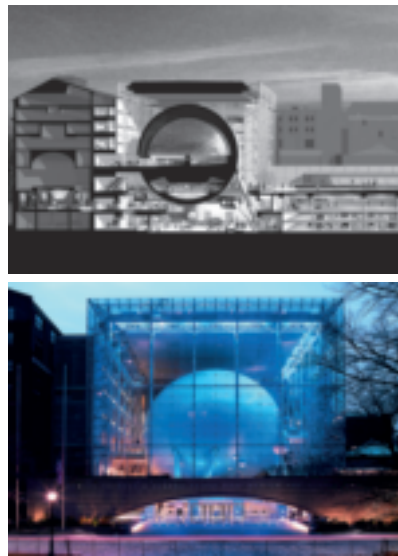

59

(F)
 project **Weill Cornell Medical College Belfer Research Building**
 typology **education**
 architect **Todd Schliemann/Ennead Architects**
 realization **2014**
 address **413 East 69th Street**



60

(F)
 project **Mount Sinai Hess Center for Science and Medicine**
 typology **health**
 architect **Skidmore, Owings & Merrill**
 realization **2013**
 address **1470 Madison Avenue**



61

(F)
 project **Lerner Hall Student Center**
 typology **education**
 architect **Bernard Tschumi**
 realization **1999**
 address **2920 Broadway**

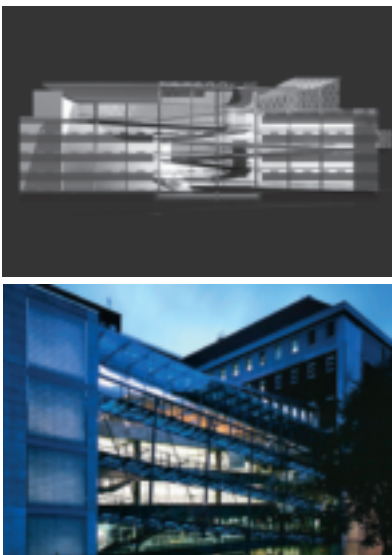

62

(F)
 project **Northwest Corner Building**
 typology **education**
 architect **Moneo Brock Studio**
 realization **2010**
 address **Broadway/West 120th Street**



63

(F)
 project **Sugar Hill Development**
 typology **mixed use**
 architect **Adjaye Associates**
 realization **2012**
 address **St Nicholas Avenue /West 155th Street**



64

(F)
 project **Campbell Sports Center**
 typology **sport**
 architect **Steven Holl Architects**
 realization **2013**
 address **West 218th/Broadway**

