

contemporary  
itinerary

# vienna

edited by Andrea Nasti



contemporary itinerary: Vienna

- |   |  |
|---|--|
| 01. B&F Wien Headquarters, Delugan Meissl Associated Architects                           | 25. Falkestrasse Rooftop, Coop Himmelb(l)au  |
| 02. Dirmhirngasse School, Boris Podrecca  | 26. Die Welle, Hans Hollein  |
| 03. Philips-Haus, Karl Schwanzer, Josef Weichenberger Architects                          | 27. Kunst Haus Wien, Friedensreich Hundertwasser   |
| 04. Twin towers, Massimiliano e Doriana Fuksas  | 28. Hundertwasserhaus, Friedensreich Hundertwasser, Josef Krawina  |
| 05. IKEA Vienna Westbahnhof store, Querkraft Architekten                                  | 29. Triiiple Housing, Henke Schrieck Architekten   |
| 06. Sargfabrik Residence & Housing Miss Sargfabrik, BKK-3, Franz Sumnitsch, Johann Winter | 30. ÖAMTC Headquarters, Pichler & Traupmann Architekten  |
| 07. Werkbundsiedlung, various   | 31. Gasometer City, Jean Nouvel (Gasometer A), Coop Himmelb(l)au (B), Manfred Wehdorn (C), Wilhelm Holzbauer (D) |
| 08. Ernst Fuchs Museum (Villa Wagner), Otto Wagner  | 32. Apartment and office building Schlachthausgasse, Coop Himmelb(l)au   |
| 09. Schlosspark Residential Building, puk architekten                                     | 33. Vienna Biocenter, Boris Podrecca   |
| 10. Library and Seminar Centre BOKU Vienna, SWAP Architekten + DELTA                      | 34. BelView Tower, Coop Himmelb(l)au   |
| 11. Karl Marx Hof, Karl Ehn   | 35. The Metropolitan Apartments, Delugan Meissl Associated architects  |
| 12. Spittelau Viaducts Housing, Zaha Hadid  | 36. Hauptbahnhof, Theo Hotz Partner, Albert Wimmer, Ernst Hoffmann   |
| 13. Wohngarten Sensengasse, Josef Weichenberger Architects                                | 37. Winarskyhof, Josef Frank, Oskar Strnad, Oskar Wlach, Peter Behrens, Josef Hoffmann                           |
| 14. Office Building Rathausstrasse 1, Schubert und Schubert, Stadler Prenn, Ostertag      | 38. Millennium Tower, Boris Podrecca, Gustav Peichl, Rudolf Weber  |
| 15. Mumok & Leopold Museum, Ortner & Ortner   | 39. Austria Campus, Boris Podrecca, Andreas Kipar  |
| 16. Secession Building, Joseph Maria Olbrich  | 40. Campus Messestrasse, Holzer Kobler Architekturen   |
| 17. Karlsplatz Stadtbahn Station, Otto Wagner   | 41. Library & Learning Centre - University of Economics Vienna, Zaha Hadid                                       |
| 18. Looshaus (Goldman & Salatsch Building), Adolf Loos                                    | 42. Auditorium Center - University of Economics Vienna, Busarchitektur   |
| 19. HaasHaus, Hans Hollein  | 43. Saturn Tower, Hans Hollein   |
| 20. Hotel Topazz, BWM Architekten und Partner, Michael Manzenreiter Architecture          | 44. DC Tower 1, Dominique Perrault   |
| 21. The Rock Radisson Red Vienna Hotel, INNOCAD Architecture                              | 45. Andromeda Tower, Wilhelm Holzbauer   |
| 22. Generali Media Tower, Hans Hollein  | 46. Vienna International Center (VIC), Johann Staber   |
| 23. Sofitel Vienna, Jean Nouvel   | 47. SEG Tower, Coop Himmelb(l)au   |
| 24. Postsparkasse, Otto Wagner  | 48. Housing Pilotengasse, Herzog & de Meuron   |

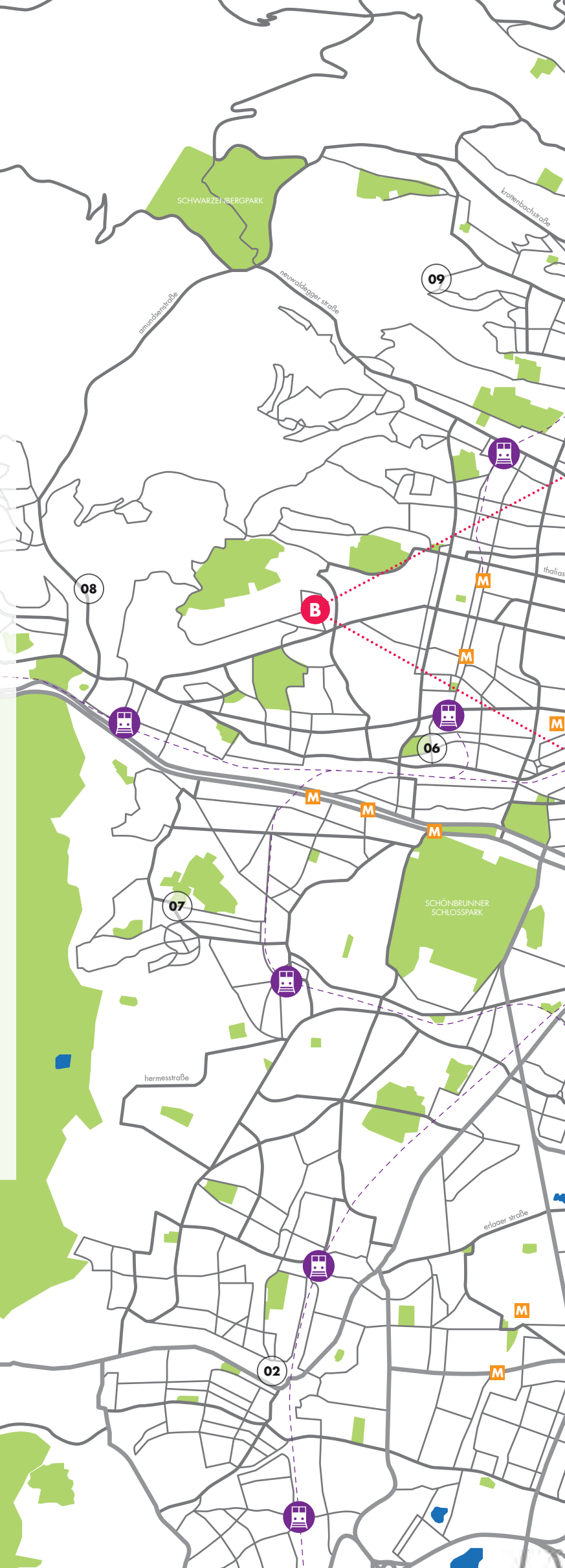



DANUBIO

DANUBIO

DANUBIO

DANUBIO

C

D

A

E

10

11

12

13

14

15

16

17

18

19

20

21

22

23

24

25

26

39

36

34

35

32

33

27

28

40

41

42

37

38

43

44

45

46

47

48

31

01

04

03

05

06

leopoldauer straÙe

ergaber straÙe

kennbahnweg

straÙe

alser straÙe

am schäpfwerk

PARKANLAGE LOWYGRUBE

PRATER-WASSERWIESE

wildpreistraÙe

angrassa

kaisererbersdorferstraÙe

leopoldsdorfer straÙe

kledinger straÙe

brackhausengasse

ortstraÙe

AUGARTEN

WIENER ZENTRALFRIEDHOF

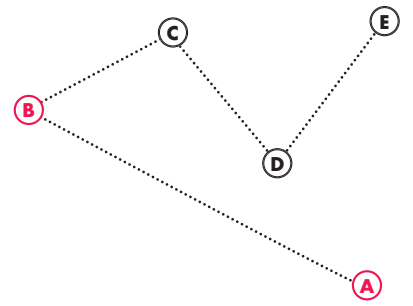

# 01

(A)  
 project **B&F Wien Headquarters**  
 tipology **office**  
 architect **Delugan Meissl Associated Architects**  
 realization **2012**  
 address **Simmeringer Hauptstrasse 339**

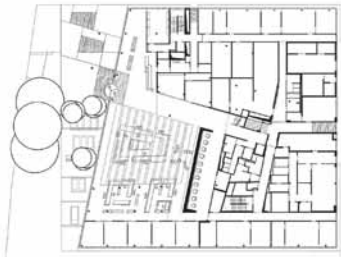

# 02

(B)  
 project **Dirmhirngasse School**  
 tipology **school**  
 architect **Boris Podrecca**  
 realization **1994**  
 address **Dirmhirngasse 138**



# 03

(B)  
 project **Philips-Haus residential**  
 tipology **residential**  
 architect **Karl Schwanzer / Josef Weichenberger Architects**  
 realization **(refurbishment) 1964/2018**  
 address **Triester Strasse 64**

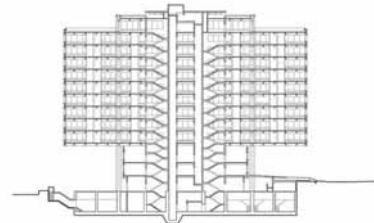

# 04

(B)  
 project **Twin towers mixed use**  
 tipology **mixed use**  
 architect **Massimiliano e Doriana Fuksas**  
 realization **2001**  
 address **Wienerbergstrasse 11**



# 05

(B)  
 project **IKEA Vienna Westbahnhof store**  
 tipology **commercial**  
 architect **Querkraft Architekten**  
 realization **2022**  
 address **Europaplatz 1**



# 06

(B)  
 project **Sargfabrik Residence & Housing Miss Sargfabrik**  
 tipology **residential**  
 architect **BKK-3, Franz Sumnitsch, Johann Winter**  
 realization **1996/2000**  
 address **Goldschlagstrasse 169 / Missindorfstrasse 10**

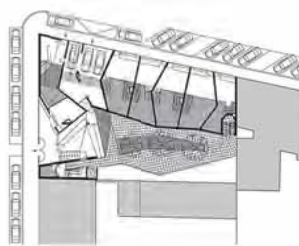

# 07

(B)  
 project **Werkbundsiedlung museum**  
 tipology **various**  
 architect **1932**  
 realization **Veitingergasse / Jagdschlossgasse / Jagigasse**

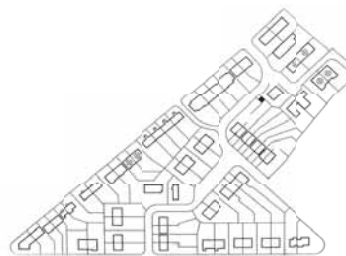

# 08

(B)  
 project **Ernst Fuchs Museum (Villa Wagner)**  
 tipology **museum**  
 architect **Otto Wagner**  
 realization **1888**  
 address **Hüttelbergstrasse 26**



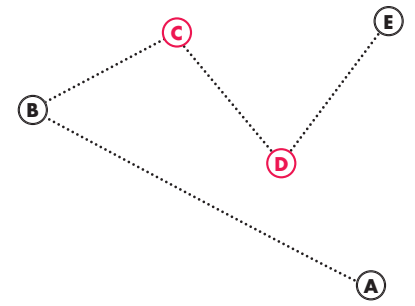

## 09

(C)  
 project **Schlosspark Residential Building**  
 tipology **residential**  
 architect **puk architekten**  
 realization **2021**  
 address **Kalbeckgasse 5**



## 10

(C)  
 project **Library and Seminar Centre BOKU Vienna**  
 tipology **education**  
 architect **SWAP Architekten + DELTA**  
 realization **2020**  
 address **Peter Jordan Strasse 82**



## 11

(C)  
 project **Karl Marx Hof residential**  
 tipology **residential**  
 architect **Karl Ehn**  
 realization **1930**  
 address **Heiligenstädter Strasse 82-92**

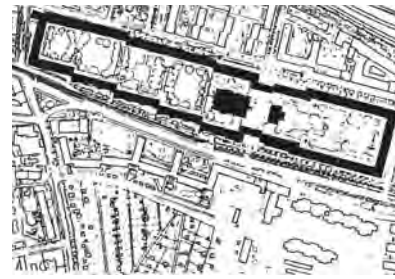

## 12

(C)  
 project **Spittelau Viaducts Housing**  
 tipology **residential**  
 architect **Zaha Hadid**  
 realization **2005**  
 address **Spittelauer Lände 10**

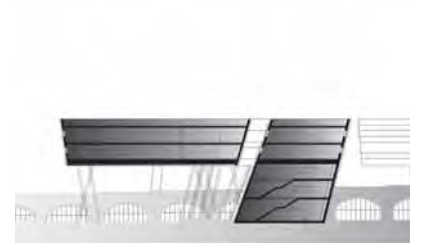

## 13

(C)  
 project **Wohngarten Sensengasse**  
 tipology **residential**  
 architect **Josef Weichenberger Architects**  
 realization **2009**  
 address **Sensengasse 3**



## 14

(D)  
 project **Office Building Rathausstrasse 1**  
 tipology **office**  
 architect **Schuberth und Schuberth + Stadler Prenn + Ostertag**  
 realization **2020**  
 address **Rathausstrasse 1**

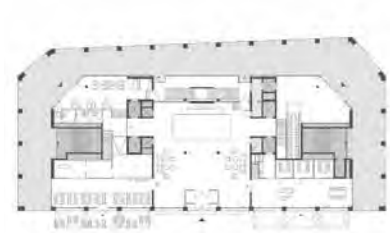

## 15

(D)  
 project **Mumok & Leopold Museum**  
 tipology **museum**  
 architect **Ortner & Ortner Baukunst**  
 realization **2001**  
 address **Museumsplatz 1**

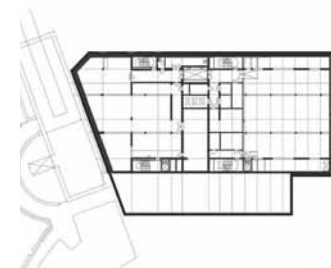

## 16

(D)  
 project **Secession Building**  
 tipology **museum**  
 architect **Joseph Maria Olbrich**  
 realization **1898**  
 address **Friedrichstrasse 12**

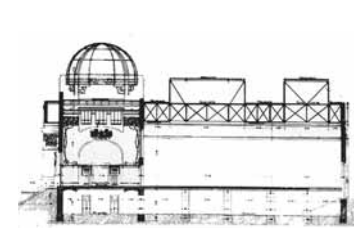

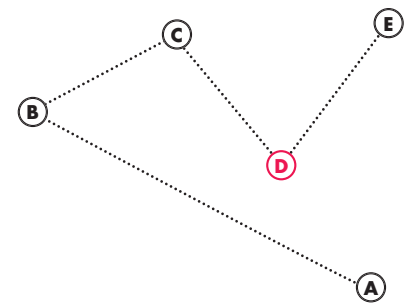

## 17

ⓓ

project **Karlsplatz Stadtbahn Station**  
 tipology **station**  
 architect **Otto Wagner**  
 realization **1899**  
 address **Karlsplatz**

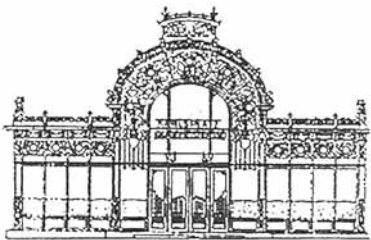

## 18

ⓓ

project **Looshaus (Goldman & Salatsch Building)**  
 tipology **mixes use**  
 architect **Adolf Loos**  
 realization **1912**  
 address **Michaelerplatz 3**

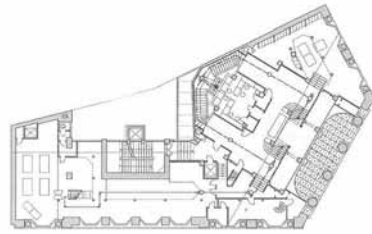

## 19

ⓓ

project **Haas Haus office**  
 tipology **office**  
 architect **Hans Hollein**  
 realization **1990**  
 address **Stephansplatz 4**

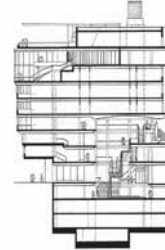

## 20

ⓓ

project **Hotel Topazz hotel**  
 tipology **hotel**  
 architect **BWM Architekten und Partner, Michael Manzenreiter Architecture**  
 realization **2012**  
 address **Lichtensteg 3**

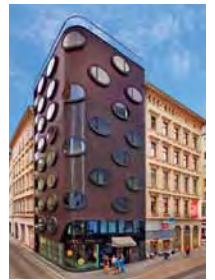
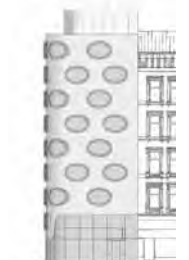

## 21

ⓓ

project **The Rock Radisson Red Vienna Hotel**  
 tipology **hotel**  
 architect **INNOCAD Architecture**  
 realization **2022**  
 address **Obere Donaustrasse 61**



## 22

ⓓ

project **Generali Media Tower office**  
 tipology **office**  
 architect **Hans Hollein**  
 realization **2000**  
 address **Taborstrasse / Praterstrasse**



## 23

ⓓ

project **Sofitel Vienna hotel**  
 tipology **hotel**  
 architect **Jean Nouvel**  
 realization **2010**  
 address **Praterstrasse 1**



## 24

ⓓ

project **Postparkasse office**  
 tipology **office**  
 architect **Otto Wagner**  
 realization **1912**  
 address **Georg Coch Platz 2**

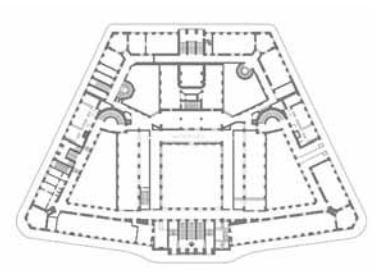

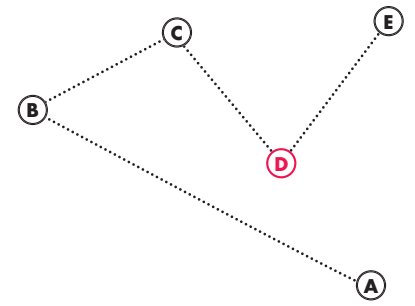

## 25

Ⓓ

project **Falkestrasse Rooftop**  
 typology **residential**  
 architect **Coop Himmelb(l)au**  
 realization **1988**  
 address **Falkestrasse 6**

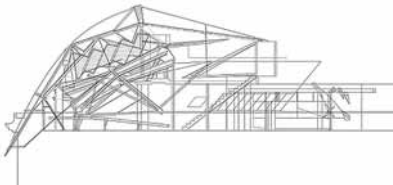

## 26

Ⓓ

project **Die Welle**  
 typology **office**  
 architect **Hans Hollein**  
 realization **2008**  
 address **Am Stadtpark 3**



## 27

Ⓓ

project **Kunst Haus Wien**  
 typology **museum**  
 architect **Friedensreich Hundertwasser**  
 realization **1991**  
 address **Untere Weissgerberstrasse 13**



## 28

Ⓓ

project **Hundertwasserhaus**  
 typology **residential**  
 architect **Friedensreich Hundertwasser, Josef Krawina**  
 realization **1986**  
 address **Kegelgasse 36-38**



## 29

Ⓓ

project **Triiiple Housing**  
 typology **residential**  
 architect **Henke Schreieck Architekten**  
 realization **2021**  
 address **Schnirchgasse 11**

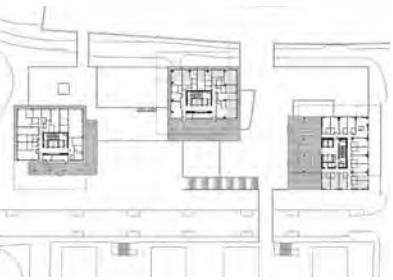

## 30

Ⓓ

project **ÖAMTC Headquarters**  
 typology **office**  
 architect **Pichler & Traupmann Architekten**  
 realization **2016**  
 address **Baumgasse 129**

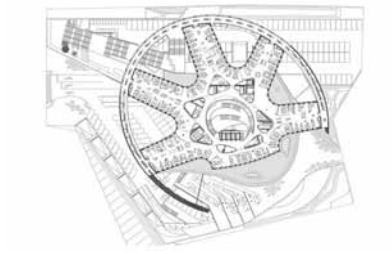

## 31

Ⓓ

project **Gasometer City**  
 typology **mixed use**  
 architect **Jean Nouvel (Gasometer A), Coop Himmelb(l)au (B), Manfred Wehdorn (C), Wilhelm Holzbauer (D)**  
 realization **2001**  
 address **Guglgasse 6**

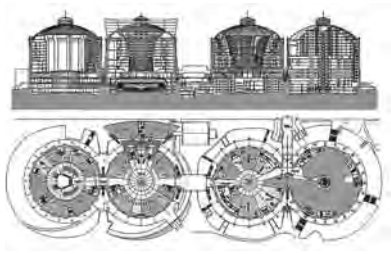

## 32

Ⓓ

project **Apartment and office building**  
 typology **Schlachthausgasse mixed use**  
 architect **Coop Himmelb(l)au**  
 realization **2005**  
 address **Schlachthausgasse 30**

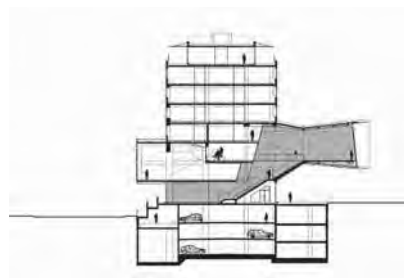

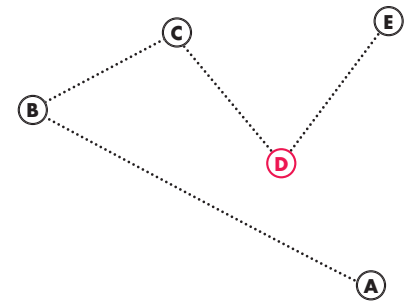

### 33

ⓓ

project **Vienna Biocenter**  
 tipology **research center**  
 architect **Boris Podrecca**  
 realization **2008**  
 address **Viehmarktgasse 2A**

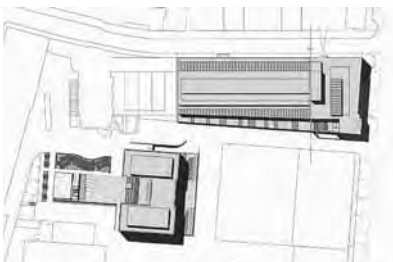

### 34

ⓓ

project **BelView Tower**  
 tipology **residential**  
 architect **Coop Himmelb(l)au**  
 realization **2021**  
 address **Arsenalstrasse 8**



### 35

ⓓ

project **The Metropolitan**  
 tipology **Apartments**  
 architect **residential**  
 tipology **Delugan Meissl**  
 architect **Associated architects**  
 realization **2021**  
 address **Karl Popper Strasse 5**



### 36

ⓓ

project **Hauptbahnhof**  
 tipology **infrastructure**  
 architect **Theo Hotz Partner,**  
**Albert Wimmer, Ernst**  
**Hoffmann**  
 realization **2015**  
 address **Am Hauptbahnhof 1**



### 37

ⓓ

project **Winarskyhof**  
 tipology **residential**  
 architect **Josef Frank, Oskar**  
**Strnad, Oskar Wlach,**  
**Peter Behrens, Josef**  
**Hoffmann**  
 realization **1925**  
 address **Stromstrasse 36-38 /**  
**Winarskystrasse 15-21**



### 38

ⓓ

project **Millennium Tower**  
 tipology **mixed use**  
 architect **Boris Podrecca, Gustav**  
**Peichl, Rudolf Weber**  
 realization **1999**  
 address **Handelskai 94-96**

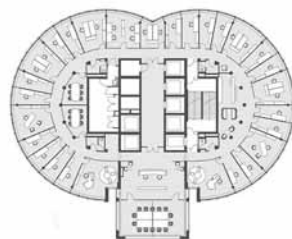

### 39

ⓓ

project **Austria Campus**  
 tipology **office**  
 architect **Boris Podrecca,**  
**Andreas Kipar**  
 realization **2018**  
 address **Rothschildplatz 1**



### 40

ⓓ

project **Campus Messestrasse**  
 tipology **education**  
 architect **Holzer Kobler**  
**Architekturen**  
 realization **2015**  
 address **Freudplatz 1**

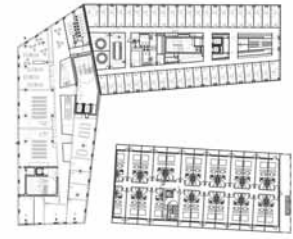



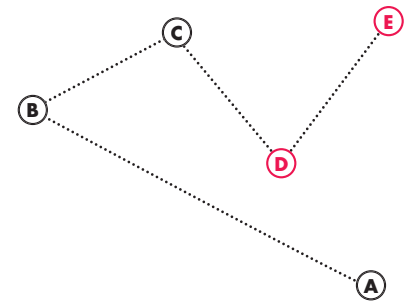

# 41

ⓓ

project **Library & Learning Centre - University of Economics Vienna**  
 tipology **education**  
 architect **Zaha Hadid**  
 realization **2013**  
 address **Welthandelsplatz 1**

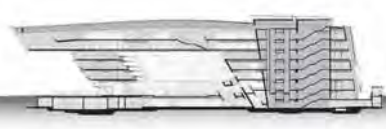

# 42

ⓓ

project **Auditorium Center - University of Economics Vienna**  
 tipology **education**  
 architect **Busarchitektur**  
 realization **2013**  
 address **Welthandelsplatz 1**



# 43

ⓔ

project **Saturn Tower office**  
 tipology **office**  
 architect **Hans Hollein**  
 realization **2004**  
 address **Leonard Bernstein Strasse 10**



# 44

ⓔ

project **DC Tower 1 mixed use**  
 tipology **mixed use**  
 architect **Dominique Perrault**  
 realization **2013**  
 address **Donau City Strasse 7**

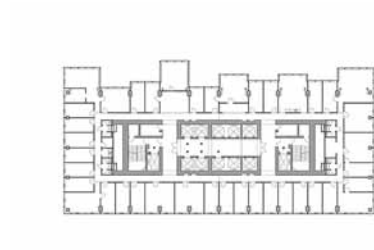

# 45

ⓔ

project **Andromeda Tower office**  
 tipology **office**  
 architect **Wilhelm Holzbauer**  
 realization **1998**  
 address **Donau City Strasse 6**

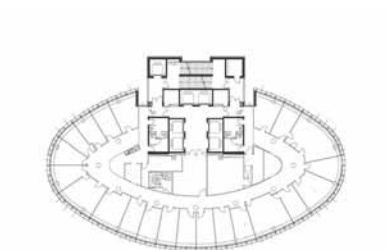

# 46

ⓔ

project **Vienna International Center (VIC) office**  
 tipology **office**  
 architect **Johann Staber**  
 realization **1979**  
 address **Wagramerstrasse 5**

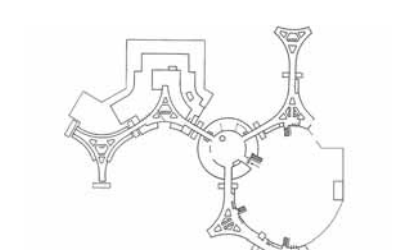

# 47

ⓔ

project **SEG Tower residential**  
 tipology **residential**  
 architect **Coop Himmelb(l)au**  
 realization **1998**  
 address **Wagramerstrasse 25**

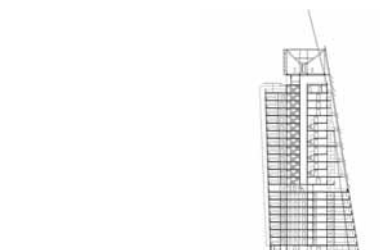

# 48

ⓔ

project **Housing Pilotengasse residential**  
 tipology **residential**  
 architect **Herzog & de Meuron**  
 realization **1992**  
 address **Pilotengasse / Hausfeldstrasse / Reglergasse / Josef Frank Gasse**

