

contemporary
itinerary

san francisco

edited by Andrea Nasti, Giuliana Vespere





01. Beth Shalom Synagogue, Stanley Saitowitz, Natoma Architects
02. University of San Francisco Science and Innovation Center and Harney Plaza Landscape, Interstice Architects
03. M. H. De Young Memorial Museum, Herzog & De Meuron
04. California Academy of Sciences, Renzo Piano Building Workshop
05. Ray and Dagmar Dolby Regeneration Medicine Building, Rafael Viñoly Architects
06. Twin Peaks Residences, Michael Hennessey Architecture
07. Peter's House, Craig Steely Architecture
08. Albion Street Residences, Kennerly Architecture & Planning
09. 8 Octavia, Stanley Saitowitz, Natoma Architects
10. 1028 Natoma Street, Stanley Saitowitz, Natoma Architects
11. SFJAZZ Center, Mark Cavagnero Associates
12. 400 Grove, Fougeron Architecture
13. Richardson Apartments, David Baker + Partners
14. California Pacific Medical Center - Van Ness Campus, SmithGroup
15. The Austin, Edmonds + Lee Architects
16. Asian Art Museum, Gae Aulenti
17. American Conservatory Theater Strand Theater, Skidmore, Owings & Merrill
18. San Francisco Federal Building, Morphosis
19. 1234 Howard Street, Stanley Saitowitz, Natoma Architects
20. Bill Sorro Community Building, Kennerly Architecture & Planning
21. Boeddeker Park, WRNS Studio
22. Apple Store Union Square, Foster + Partners
23. Contemporary Jewish Museum, Studio Libeskind
24. SFMoMA Expansion, Snøhetta

25. Moscone Center Expansion, Skidmore, Owings & Merrill, Mark Cavagnero Associates
26. Moscone West Exhibition Hall, Gensler
27. North Beach Branch Library, LMS Architects
28. Salesforce Tower, Pelli Clarke Pelli
29. Salesforce Transit Center, Pelli Clarke Pelli
30. The Avery Mixed Use Building, OMA, Fougeron Architecture
31. PG&E Embarcadero, Stanley Saitowitz, Natoma Architects
32. Bay Area Metro Center, Perkins+Will
33. MIRA Tower, Studio Gang
34. 1180 Fourth Street, Kennerly Architecture and Planning, Mithun-Solomon
35. Mission Bay Block 27 Parking Structure, WRNS Studio
36. University Of California Joan And Sanford I. Weill Neurosciences Building, Mark Cavagnero Associates, SmithGroup
37. UCSF Mission Bay Parking Structure, WRNS Studio
38. University of California Wayne and Gladys Valley Center for Vision, SmithGroup
39. Rowan at 346 Potrero, Handel Architects
40. M Building, Kennerly Architecture & Planning
41. 2177 3rd Street Apartments, Woods Bagot
42. Laidley House, Zack I de Vito
43. Laidley Street Residence, Michael Hennessey Architecture
44. Mashouf Wellness Center, WRNS Studio
45. Ingleside Branch Library, Fougeron Architecture
46. Armstrong Place Senior Housing, David Baker + Partners
47. Dr. George W. Davis Senior Residence and Senior Center, David Baker + Partners
48. San Francisco International Airport International Terminal, Skidmore, Owings & Merrill

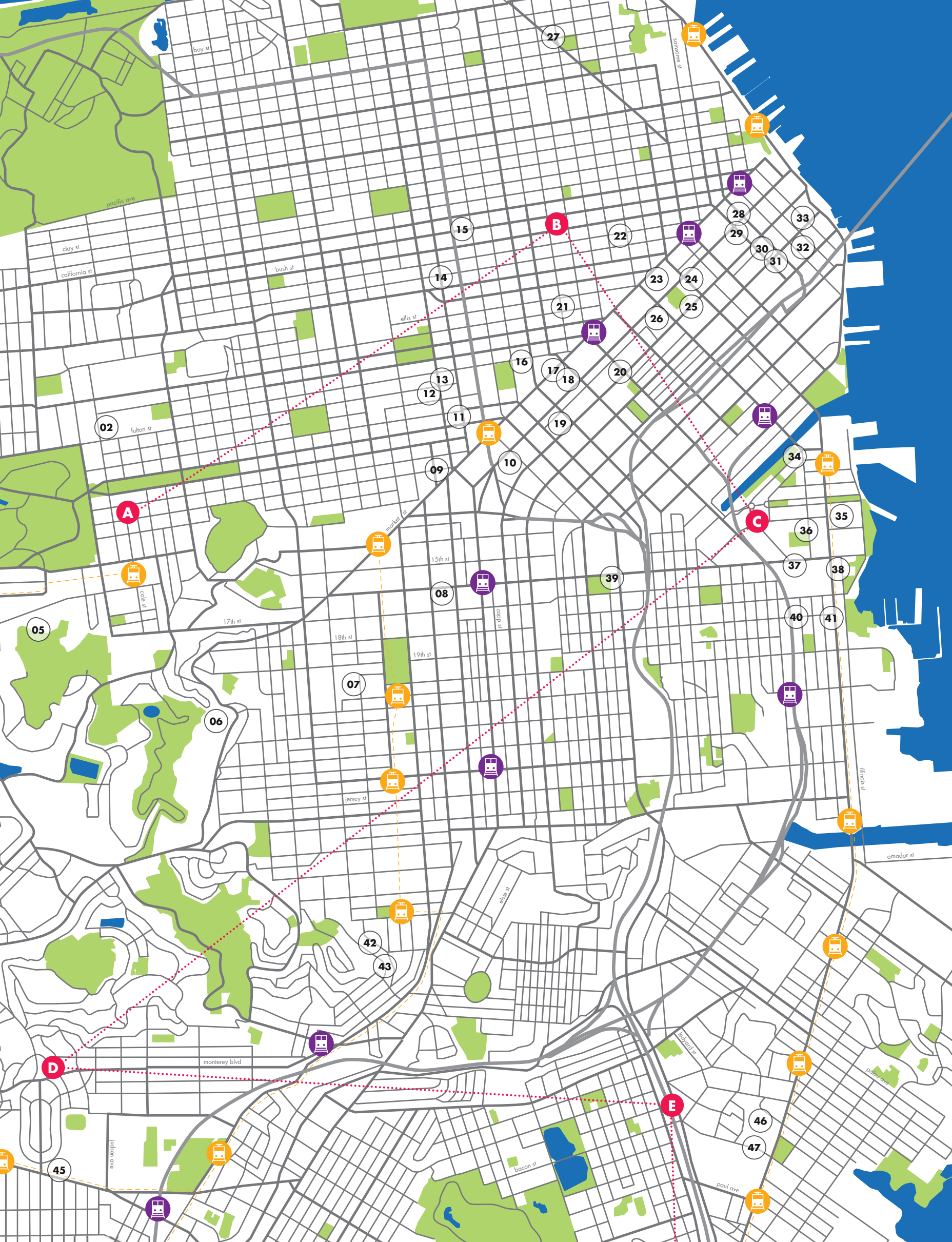

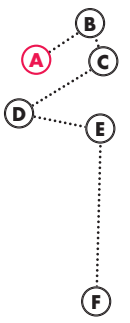

01

(A)
 project **Beth Sholom Synagogue**
 tipology **religious**
 architect **Stanley Saitowitz, Natoma Architects**
 realization **2008**
 address **301 14th Avenue**

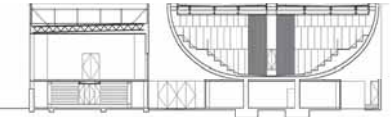

02

(A)
 project **University of San Francisco Science and Innovation Center and Harney Plaza**
 tipology **public**
 architect **Interstice Architects**
 realization **2013**
 address **2130 Fulton Street**



03

(A)
 project **M. H. De Young Memorial Museum**
 tipology **museum**
 architect **Herzog & De Meuron**
 realization **2005**
 address **50 Hagiwara Tea Garden Drive**

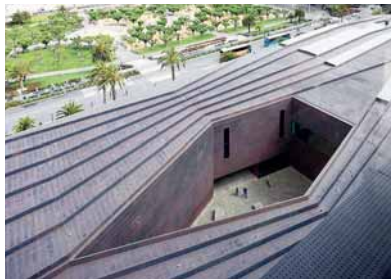

04

(A)
 project **California Academy of Sciences**
 tipology **education**
 architect **Renzo Piano Building Workshop**
 realization **2008**
 address **55 Music Concourse Drive**

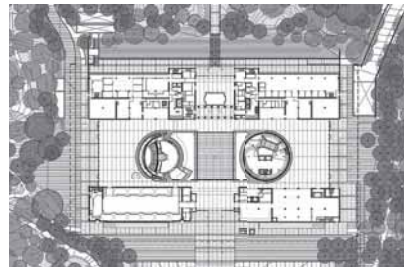

05

(A)
 project **Ray and Dagmar Dolby Regeneration Medicine Building**
 tipology **research center**
 architect **Rafael Viñoly Architects**
 realization **2010**
 address **50 Medical Center Way**

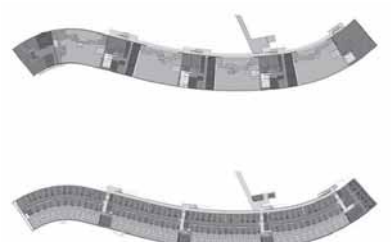

06

(A)
 project **Twin Peaks Residences**
 tipology **residential**
 architect **Michael Hennessey Architecture**
 realization **2021**
 address **713 Corbett Avenue**

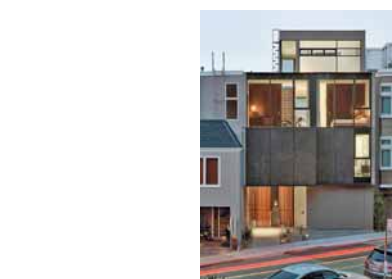

07

(A)
 project **Peter's House**
 tipology **residential**
 architect **Craig Steely Architecture**
 realization **2013**
 address **700 Sanchez Street**

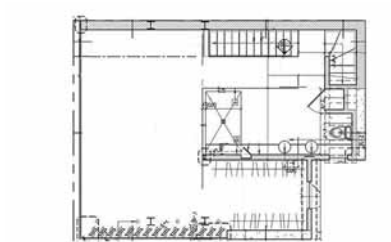

08

(A)
 project **Albion Street Residences**
 tipology **residential**
 architect **Kennerly Architecture & Planning**
 realization **2016**
 address **149 Albion Street**

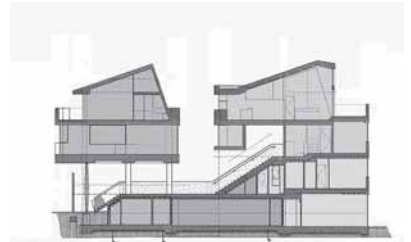

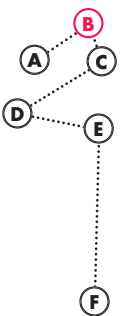

09

(B)
 project **8 Octavia**
 typology **residential**
 architect **Stanley Saitowitz, Natoma Architects**
 realization **2015**
 address **8 Octavia Street**

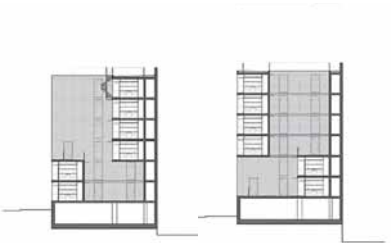

10

(B)
 project **1028 Natoma Street**
 typology **residential**
 architect **Stanley Saitowitz, Natoma Architects**
 realization **2005**
 address **1028 Natoma Street**

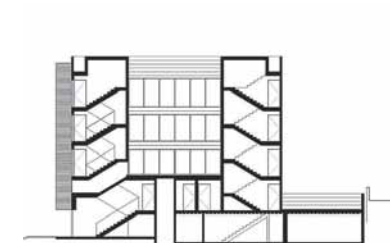

11

(B)
 project **SFJAZZ Center**
 typology **cultural**
 architect **Mark Cavagnero Associates**
 realization **2013**
 address **201 Franklin Street**



12

(B)
 project **400 Grove**
 typology **residential**
 architect **Fougeron Architecture**
 realization **2016**
 address **400 Grove Street**



13

(B)
 project **Richardson Apartments**
 typology **residential**
 architect **David Baker + Partners**
 realization **2011**
 address **Gough Street / Fulton Street**



14

(B)
 project **California Pacific Medical Center - Van Ness Campus**
 typology **hospital**
 architect **SmithGroup**
 realization **2019**
 address **1101 Van Ness Avenue**



15

(B)
 project **The Austin**
 typology **residential**
 architect **Edmonds + Lee Architects**
 realization **2018**
 address **1545 Pine Street**

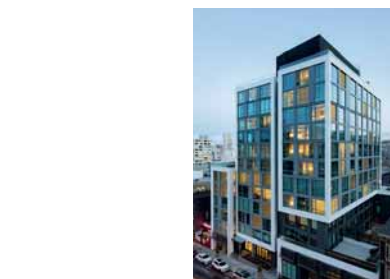

16

(B)
 project **Asian Art Museum**
 typology **museum**
 architect **Gae Aulenti**
 realization **2003**
 address **200 Larkin Street**



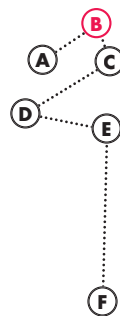

17

(B)
 project **American Conservatory Theater Strand Theater**
 tipology **cultural**
 architect **Skidmore, Owings & Merrill**
 realization **2015**
 address **1127 Market Street**

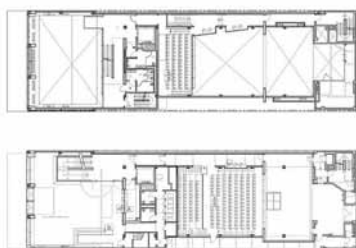

18

(B)
 project **San Francisco Federal Building**
 tipology **office**
 architect **Morphosis**
 realization **2007**
 address **90 Seventh Street**



19

(B)
 project **1234 Howard Street**
 tipology **residential**
 architect **Stanley Saitowitz, Natoma Architects**
 realization **2007**
 address **1234 Howard Street**

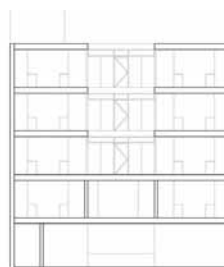

20

(B)
 project **Bill Sorro Community Building**
 tipology **mixed use**
 architect **Kennerly Architecture & Planning**
 realization **2017**
 address **1009 Howard Street**

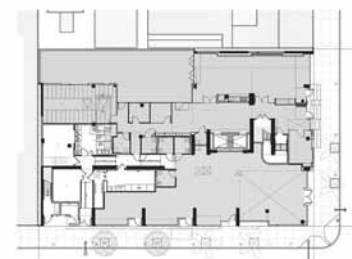

21

(B)
 project **Boeddeker Park**
 tipology **public**
 architect **WRNS Studio**
 realization **2014**
 address **288 Eddy Street**



22

(B)
 project **Apple Store Union Square**
 tipology **commercial**
 architect **Foster + Partners**
 realization **2016**
 address **300 Post Street**



23

(B)
 project **Contemporary Jewish Museum**
 tipology **museum**
 architect **Studio Libeskind**
 realization **2008**
 address **736 Mission Street / Jessie square**



24

(B)
 project **SFMoMA Expansion**
 tipology **museum**
 architect **Snøhetta**
 realization **2016**
 address **151 Third Street**



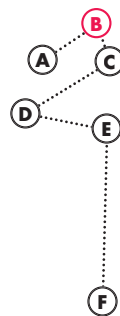

25

(B)
 project **Moscone Center Expansion**
 tipology **mixed use**
 architect **Skidmore, Owings & Merrill, Mark Cavagnero Associates**
 realization **2019**
 address **747 Howard Street**

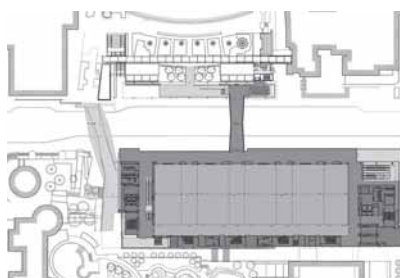

26

(B)
 project **Moscone West Exhibition Hall**
 tipology **museum**
 architect **Gensler**
 realization **2003**
 address **747 Howard Street**



27

(B)
 project **North Beach Branch Library**
 tipology **library**
 architect **LMS Architects**
 realization **2014**
 address **850 Columbus Avenue**



28

(B)
 project **Salesforce Tower office**
 tipology **office**
 architect **Pelli Clarke Pelli**
 realization **2017**
 address **415 Mission Street**

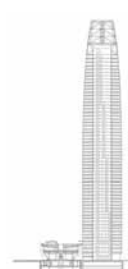

29

(B)
 project **Salesforce Transit Center**
 tipology **infrastructure**
 architect **Pelli Clarke Pelli**
 realization **2018**
 address **425 Mission Street**



30

(B)
 project **The Avery Mixed Use Building**
 tipology **mixed use**
 architect **OMA, Fougerson Architecture**
 realization **2019**
 address **488 Folsom Street**

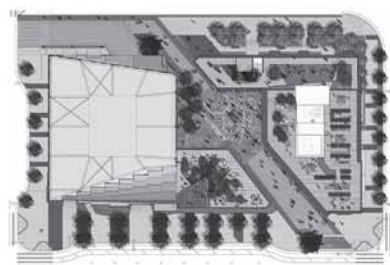

31

(B)
 project **PG&E Embarcadero factory, public**
 tipology **factory, public**
 architect **Stanley Saitowitz, Natoma Architects**
 realization **2020**
 address **430 Folsom Street**



32

(B)
 project **Bay Area Metro Center office**
 tipology **office**
 architect **Perkins+Will**
 realization **2016**
 address **375 Beale Street**

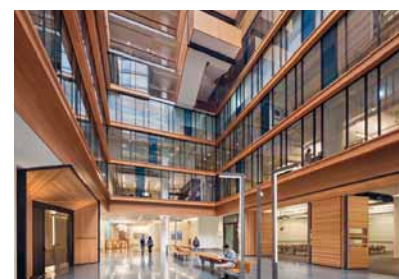

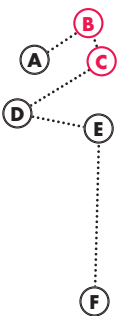

33

(B)
 project **MIRA Tower**
 tipology **residential**
 architect **Studio Gang**
 realization **2020**
 address **Folsom Street / Spear Street**



34

(C)
 project **1180 Fourth Street**
 tipology **mixed use**
 architect **Kennerly Architecture and Planning, Mithun-Solomon**
 realization **2014**
 address **1180 Fourth Street**

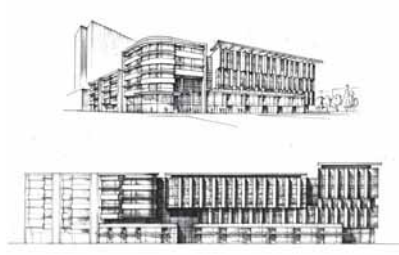

35

(C)
 project **Mission Bay Block 27**
 tipology **Parking Structure**
 architect **WRNS Studio**
 realization **2009**
 address **450 South Street**



36

(C)
 project **University Of California Joan And Sanford I. Weill Neurosciences Building**
 tipology **research center**
 architect **Mark Cavagnero Associates, SmithGroup**
 realization **2021**
 address **1651 Fourth Street, Wellington**

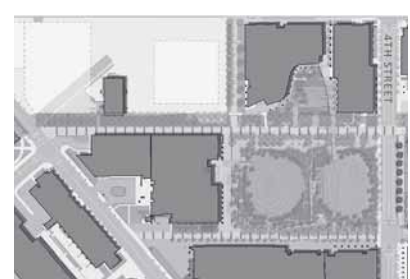

37

(C)
 project **UCSF Mission Bay Parking Structure**
 tipology **parking**
 architect **WRNS Studio**
 realization **2012**
 address **1835 Owens Street**



38

(C)
 project **University of California Wayne and Gladys Valley Center for Vision research center**
 tipology **research center**
 architect **SmithGroup**
 realization **2020**
 address **490 Illinois Street**



39

(C)
 project **Rowan at 346 Potrero residential**
 tipology **residential**
 architect **Handel Architects**
 realization **2015**
 address **346 Potrero Avenue**



40

(C)
 project **M Building**
 tipology **residential**
 architect **Kennerly Architecture & Planning**
 realization **2017**
 address **643 Indiana Street**

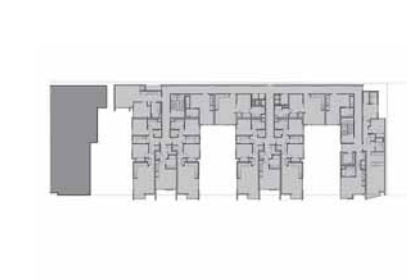

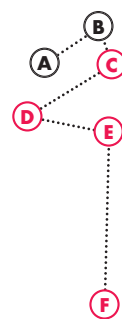

41

Ⓒ

project **2177 Third Street Apartments**
 tipology **residential**
 architect **Woods Bagot**
 realization **2020**
 address **2177 Third Street**



42

Ⓓ

project **Laidley House residential**
 tipology **residential**
 architect **Zack | de Vito**
 realization **2009**
 address **147 Laidley Street**



43

Ⓓ

project **Laidley Street Residence residential**
 tipology **residential**
 architect **Michael Hennessey Architecture**
 realization **2014**
 address **233 Laidley Street**



44

Ⓓ

project **Mashouf Wellness Center**
 tipology **leisure**
 architect **WRNS Studio**
 realization **2017**
 address **755 Font Boulevard**



45

Ⓓ

project **Ingleside Branch Library library**
 tipology **library**
 architect **Fougeron Architecture**
 realization **2009**
 address **1298 Ocean Avenue**

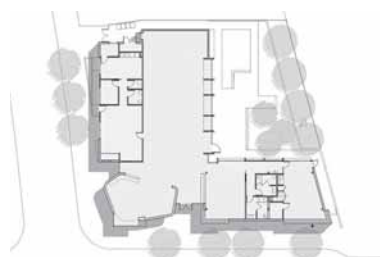

46

Ⓔ

project **Armstrong Place Senior Housing residential**
 tipology **residential**
 architect **David Baker + Partners**
 realization **2011**
 address **Armstrong Avenue / Mendell Street / Bancroft Avenue**

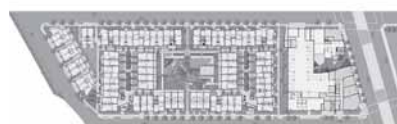

47

Ⓔ

project **Dr. George W. Davis Senior Residence and Senior Center residential**
 tipology **residential**
 architect **David Baker + Partners**
 realization **2016**
 address **1751 Carroll Avenue**



48

Ⓕ

project **San Francisco International Airport International Terminal**
 tipology **airport**
 architect **Skidmore, Owings & Merrill**
 realization **2000**
 address **South San Francisco**

