

contemporary
itinerary

madrid

edited by Alessandro Achille, Elisa Cecconi



contemporary itinerary: Madrid

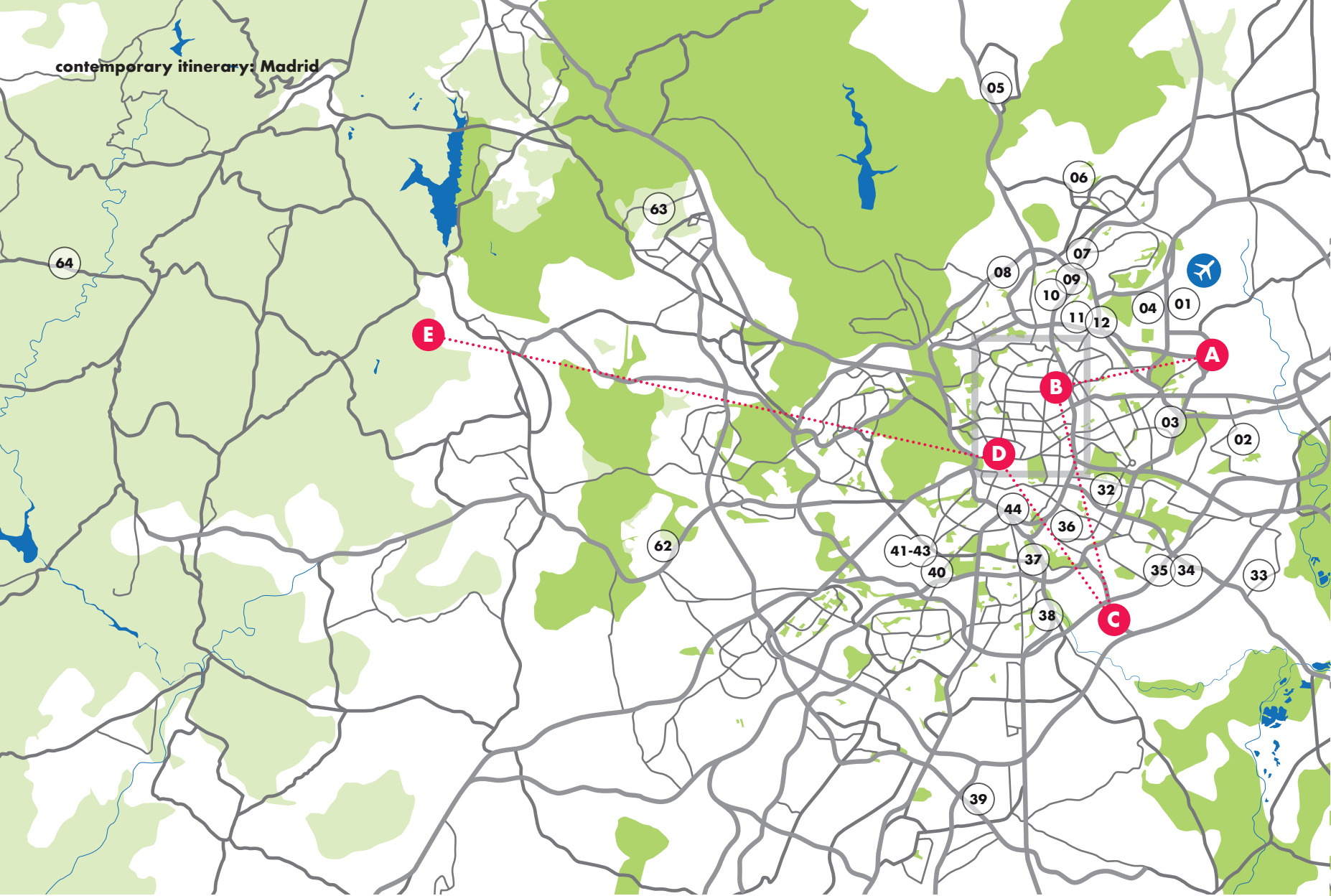

- 01. Barajas Airport Terminal 4, Rogers Stirk Harbour + Partners
- 02. The Coslada Complex, Amann Canovas Maruri
- 03. Estadio Wanda Metropolitano, Cruz y Ortiz
- 04. Valdebebas, 67 Viviendas, Amann Canovas Maruri
- 05. Nuevo Campus REE, IDOM
- 06. Universidad Popular de Alcobendas, Rafael de La Hoz
- 07. Edificio Abril, Rafael de La Hoz
- 08. Colegio Alemán de Madrid, Grüntuch Ernst Architects
- 09. La Vela-BBVA Headquarters, Herzog & De Meuron
- 10. Edificio OXXEO, Rafael de La Hoz
- 11. Mirador Building, MVRDV
- 12. Edificio Celosia, MVRDV
- 13. Comisaría de Policía Nacional Fuencarral El Pardo, Voluar Arquitectura S.L.P
- 14. Torre Espacio, Pei Cobb Freed & Partners
- 15. Torre de Cristal, Pelli Clarke Pelli
- 16. Torre Caleido, Fenwick Iribarren Architects
- 17. Torre PwC, C.R. Carvajal + E.Á.S. Walter

- 18. Torre Cepsa, Foster + Partners
- 19. Torres KIO - Puerta de Europa, Philip Johnson & John Burgee
- 20. Nuevo Estadio Santiago Bernabeu, GMP + L35 Arquitectos, RIBAS & RIBAS Arquitectos
- 21. Ivorypress, Foster + Partners
- 22. Torre del Banco de Bilbao, Francisco Javier Sáenz de Oiza
- 23. Hotel Puerta America, Jean Nouvel (& Foster+Chipperfield+Hadid+Isozaki)
- 24. Torre Blancas, Francisco Javier Sáenz de Oiza
- 25. Parroquia de Nuestra Señora del Rosario de Filipinas, Cecilio Sanchez-Robles Tarin
- 26. La Pirámide, Estudio Lamela
- 27. Norman Foster Foundation, Foster + Partners
- 28. Torres de Colón, Luis Vidal Architects
- 29. Museo Arqueológico Nacional, Frade arquitectos
- 30. Palacio Longoria, Grases Riera
- 31. Mercado Barceló, Nieto Sobejano Arquitectos
- 32. Parroquia de Santa Anna y la esperanza, Miguel Fisac Serna
- 33. Parroquia Santa Monica, Vicens+Ramos

- 34. Social Housing, Iñiqui Carnicero Arquitectos
- 35. 123 Social Green housing, SOMOS Arquitectos
- 36. NSA 11, 87 Viviendas, Linazasoro&Sánchez
- 37. Caja Magica, Dominique Perrault
- 38. Housing Villaverde, David Chipperfield
- 39. Ensamble Fabrica, Ensamble Studio
- 40. 168 Social housing, Coco Arquitectos
- 41. Carabanchel Housing, dosmasuno arquitectos
- 42. Carabanchel 17, Amann Canovas Maruri
- 43. Bamboo Housing, Foreign Office Architects
- 44. Matadero, Luis Bellido
- 45. Centro Cultural Escuela Pias de Lavapiés, J.I. Linazasoro
- 46. Estación Atocha, Rafael Moneo
- 47. Caixa Forum, Herzog & De Meuron
- 48. Palacio de Cristal, Ricardo Velázquez Bosco
- 49. Ampliación del Museo Thyssen-Bornemisza, BOPBAA
- 50. Edificio Metropolis, Jules e Raymond Février, L. E. Fernández-Caballero
- 51. Mercado de San Miguel, Alfonso Dubé y Díez

- 52. Museo de Colecciones Reales, Mansilla + Tuñón
- 53. Parque Madrid Río, Carlos Rubio Carvajal
- 54. Centro de Cultura Contemporánea Conde Duque, Carlos de Riano Lozano
- 55. Museo ABC, Aranguren + Gallegos
- 56. Edificio Princesa, F. Higuera, A. M. Valverde, C. G. Rodriguez
- 57. Casa de las Flores, Secundino Zuazo
- 58. Viviendas en Hilarion Eslava, Amann Canovas Maururi Associate
- 59. Faro de Moncloa, Salvador Pérez Arroyo
- 60. IPCE, F. Higuera, A. M. Valverde
- 61. UCM - Facultad de Ciencias de la Información, J. M. Laguna Martínez - J. Castañón Fariña
- 62. Universidad Europea-Edificio E, Pei Cobb Freed & Partners
- 63. Hemeroscopium House, Ensamble Studio
- 64. Parroquia de San Lorenzo Mártir, Linazasoro&Sánchez



13

C/da Monforte de Lemos

14
15
16
17
18

PARQUE AGUSTÍN RODRÍGUEZ SAHAGÚN

Paseo de la Castellana

C. Mateo Inurria

Av. de Pío XII

B

61

21

20

60

59

Av. de Filipinas

22

24

23

Av. Séneca

58

57

54

55

56

31

30

27

26

25

C. de Alcala

CASA DE CAMPO

D

Av. de Villabona

PARQUE DEL OESTE

Paseo de la Florida

52

51

50

49

28

29

48

PARQUE DE EL RETIRO

53

C. de Segovia

51

45

47

46

de Toledo

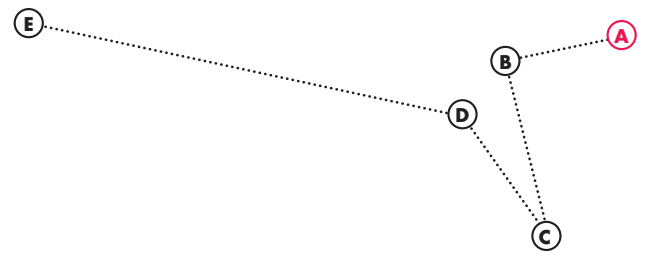

01

(A)
 project **Barajas Airport Terminal 4**
 typology **airport**
 architect **Rogers Stirk Harbour + Partners**
 realization **2005**
 address **Calle del Aviador Zorita, 46, Madrid**

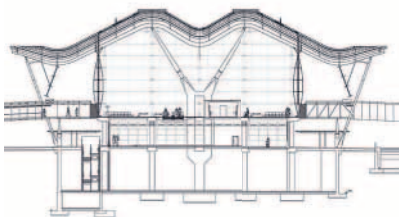

02

(A)
 project **The Coslada Complex mixed use**
 typology **mixed use**
 architect **Amann Canovas Maruri**
 realization **2012**
 address **Avenida de la Constitución, 87, Coslada**

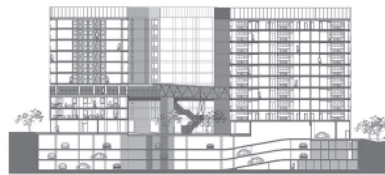

03

(A)
 project **Estadio Wanda Metropolitano**
 typology **sport**
 architect **Cruz y Ortiz**
 realization **2017**
 address **Avenida de Luis Aragonés, 4, Madrid**



04

(A)
 project **Valdebebas, 67 Viviendas residential**
 typology **residential**
 architect **Amann Canovas Maruri**
 realization **2021**
 address **Avenida de Juan Antonio Samaranch, 67, Madrid**



05

(A)
 project **Nuevo Campus REE education**
 typology **education**
 architect **IDOM**
 realization **2017**
 address **Calle de Isaac Newton, 2, Tres Cantos**

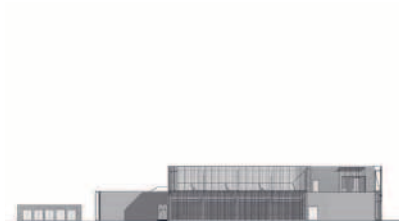

06

(A)
 project **Universidad Popolar de Alcobendas university**
 typology **university**
 architect **Rafael de La Hoz**
 realization **2015**
 address **Avenida de la Magia, 4, Alcobendas**

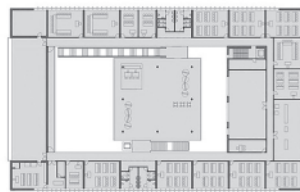

07

(A)
 project **Edificio Abril mixed use**
 typology **mixed use**
 architect **Rafael de La Hoz**
 realization **2020**
 address **Avenida Europa, 17, Alcobendas**

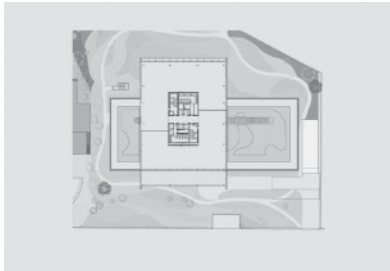

08

(A)
 project **Colegio Alemán de Madrid education**
 typology **education**
 architect **Grüntuch Ernst Architects**
 realization **2016**
 address **Calle Monasterio de Guadalupe, 1, Madrid**



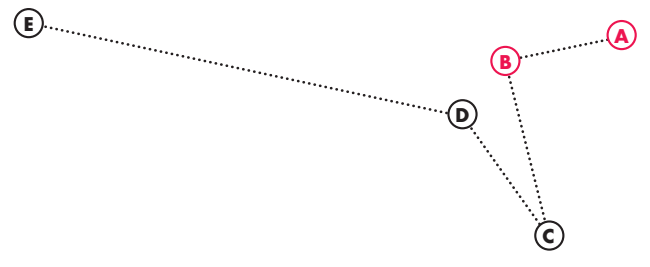

09

(A)

project **La Vela-BBVA Headquarters office**
 tipology **office**
 architect **Herzog & De Meuron**
 realization **2015**
 address **Calle Azul, 4, Madrid**

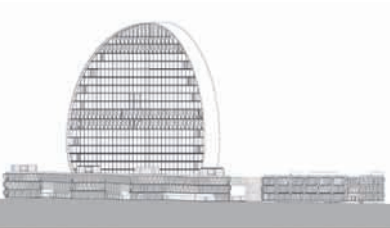

10

(A)

project **Edificio OXXEO office**
 tipology **office**
 architect **Rafael de la Hoz**
 realization **2019**
 address **Calle Puerto de Somport, 9, Madrid**

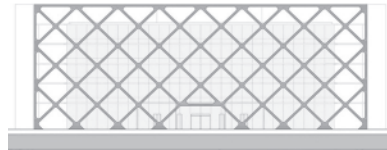

11

(A)

project **Mirador Building residential**
 tipology **residential**
 architect **MVRDV**
 realization **2005**
 address **Calle Princesa de Éboli, 15, Madrid**

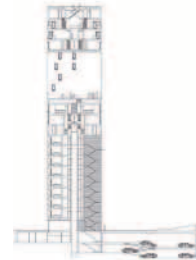

12

(A)

project **Edificio Celosia residential**
 tipology **residential**
 architect **MVRDV**
 realization **2009**
 address **Avenida de Francisco Pi y Margall, 12, Madrid**



13

(B)

project **Comisaría de Policía Nacional Fuencarral El Pardo office**
 tipology **office**
 architect **Voluar Arquitectura S.L.P**
 realization **2008**
 address **Calle del Mirador de la Reina, 4, Madrid**



14

(B)

project **Torre Espacio mixed use**
 tipology **mixed use**
 architect **Pei Cobb Freed & Partners**
 realization **2008**
 address **Paseo de la Castellana, 259D, Madrid**

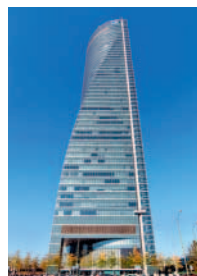
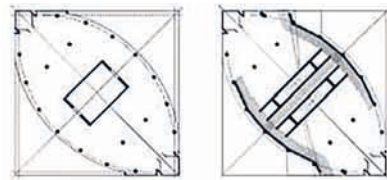

15

(B)

project **Torre de Cristal mixed use**
 tipology **mixed use**
 architect **Pelli Clarke Pelli**
 realization **2010**
 address **Paseo de la Castellana, 259 C, Madrid**



16

(B)

project **Torre Caleido office**
 tipology **office**
 architect **Fenwick Iribarren Architects**
 realization **2021**
 address **Paseo de la Castellana, 259D, Madrid**

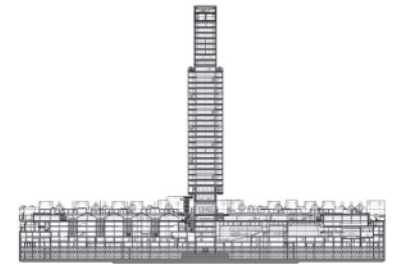

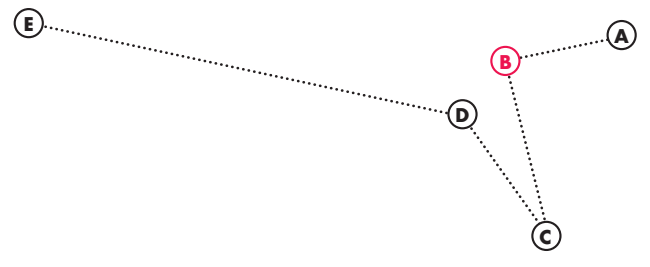

17

(B)
 project **Torre PwC**
 tipology **office**
 architect **C.R. Carvajal + E.Á.S. Walter**
 realization **2008**
 address **Paseo de la Castellana, 259, Madrid**



18

(B)
 project **Torre Cepsa**
 tipology **mixed use**
 architect **Foster + Partners**
 realization **2009**
 address **Paseo de la Castellana, 259, Madrid**

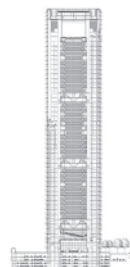

19

(B)
 project **Torres KIO - Puerta de Europa**
 tipology **mixed use**
 architect **Philip Johnson & John Burgee**
 realization **1996**
 address **Paseo de la Castellana, 189, 216, Madrid**

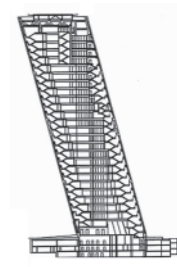

20

(B)
 project **Nuevo Estadio Santiago Bernabeu**
 tipology **sport**
 architect **GMP + L35 Arquitectos, RIBAS & RIBAS Arquitectos**
 realization **under construction**
 address **Avenida de Concha Espina, 1, Madrid**

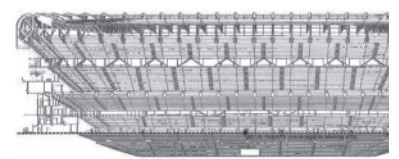

21

(B)
 project **Ivorypress**
 tipology **cultural**
 architect **Foster + Partners**
 realization **2010**
 address **Calle del Aviador Zorita, 48, Madrid**

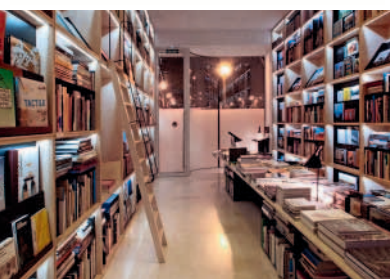
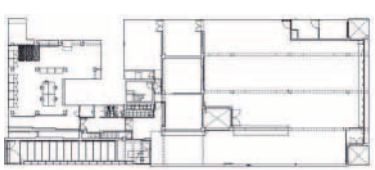

22

(B)
 project **Torre del Banco de Bilbao**
 tipology **office**
 architect **Francisco Javier Sáenz de Oiza**
 realization **1981**
 address **Paseo de la Castellana, 81, Madrid**

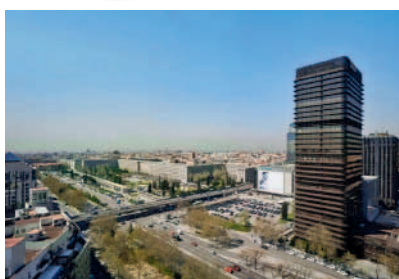
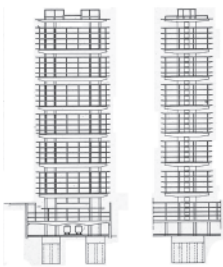

23

(B)
 project **Hotel Puerta America**
 tipology **hotel**
 architect **Jean Nouvel (& Foster+Chipperfield+Hadid+Isozaki)**
 realization **2005**
 address **Avenida de América, 41, Madrid**

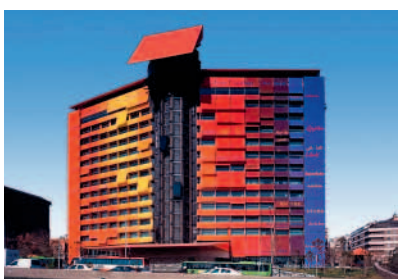
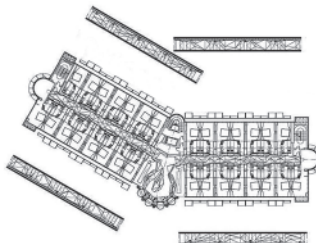

24

(B)
 project **Torre Blancas**
 tipology **mixed use**
 architect **Francisco Javier Sáenz de Oiza**
 realization **1968**
 address **Avenida de América, 37, Madrid**

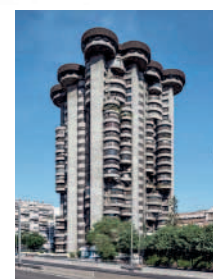
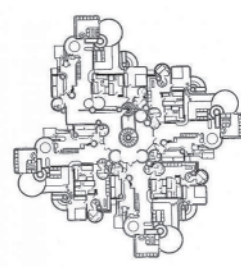

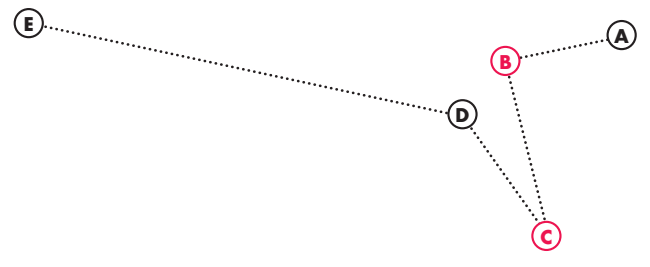

25

(B)
 project **Parroquia de Nuestra Señora del Rosario de Filipinas**
 tipology **church**
 architect **Cecilio Sanchez-Robles Tarin**
 realization **1970**
 address **Calle del Conde de Peñalver, 40, Madrid**

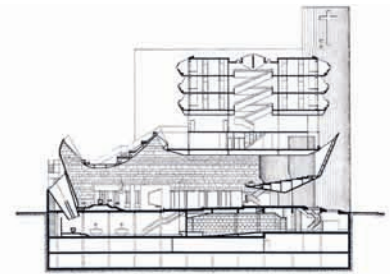

26

(B)
 project **La Pirámide office**
 tipology **office**
 architect **Estudio Lamela**
 realization **1977**
 address **Paseo de la Castellana, 31, Madrid**

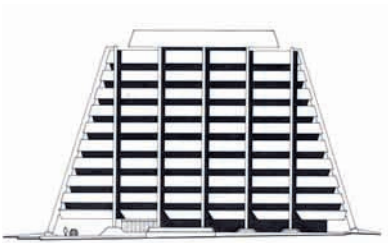

27

(B)
 project **Norman Foster Foundation office**
 tipology **office**
 architect **Foster + Partners**
 realization **2017**
 address **Calle del Monte Esquinza, 48, Madrid**

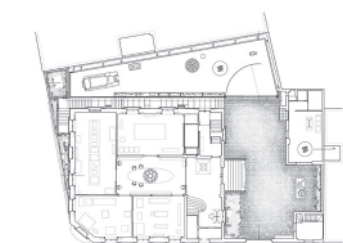

28

(B)
 project **Torres de Colón mixed use**
 tipology **mixed use**
 architect **Luis Vidal Architects**
 realization **under construction**
 address **Calle de Génova, 2, Madrid**

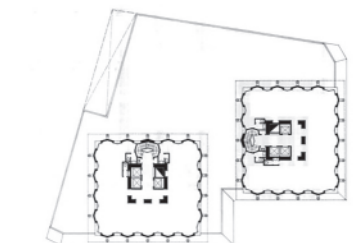

29

(B)
 project **Museo Arqueológico Nacional**
 tipology **museum**
 architect **Frade arquitectos**
 realization **2014**
 address **Calle de Serrano, 13, Madrid**

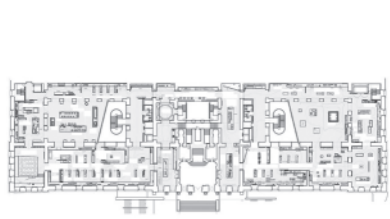

30

(B)
 project **Palacio Longoria**
 tipology **office**
 architect **Grases Riera**
 realization **1945**
 address **Calle de Fernando VI, 4, Madrid**



31

(B)
 project **Mercado Barceló**
 tipology **mixed use**
 architect **Nieto Sobejano Arquitectos**
 realization **2014**
 address **Calle de Barceló, 6, Madrid**

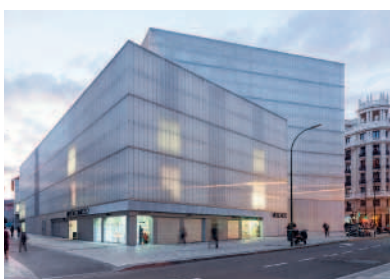
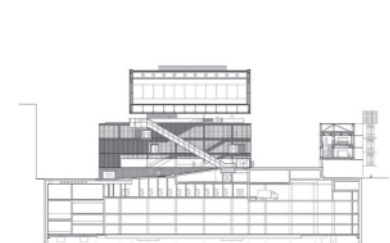

32

(C)
 project **Parroquia de Santa Anna y la esperanza**
 tipology **church**
 architect **Miguel Fisac Serna**
 realization **1966**
 address **Calle de la Cañada, 35, Madrid**

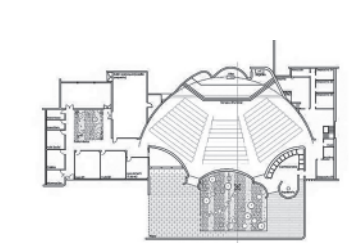

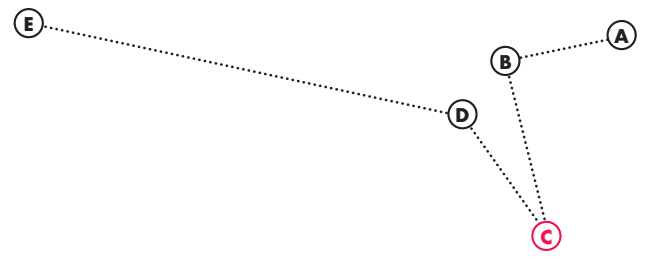

33

(C)
 project **Parroquia Santa Monica**
 typology **church**
 architect **Vicens+Ramos**
 realization **2008**
 address **Calle Libertad, 17, Rivas-Vaciamadrid**

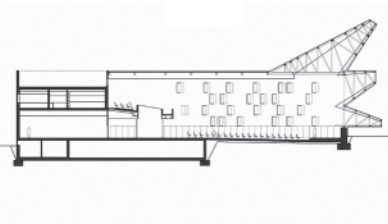

34

(C)
 project **Social Housing residential**
 typology **Iñiqui Carnicero**
 architect **Arquitectos**
 realization **2011**
 address **Calle Frida Kahlo, 22, Madrid**

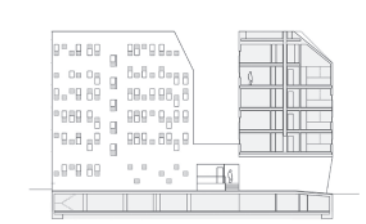

35

(C)
 project **123 Social Green Housing residential**
 typology **SOMOS Arquitectos**
 architect **2009**
 realization **Avenida del ensanche de Vallecas, 47, Madrid**
 address



36

(C)
 project **NSA 11, 87 Viviendas residential**
 typology **Linazoro & Sánchez**
 architect **2020**
 realization **Calle Montes Universales, 4, Puente de Vallecas**
 address



37

(C)
 project **Caja Magica sport**
 typology **Dominique Perrault**
 architect **2008**
 realization **Camino de Perales, 23, Madrid**
 address



38

(C)
 project **Housing Villaverde residential**
 typology **David Chipperfield**
 architect **2005**
 realization **Calle de Berrocal, 56, Madrid**
 address

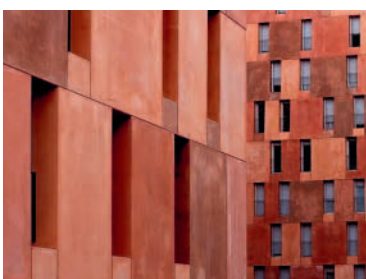
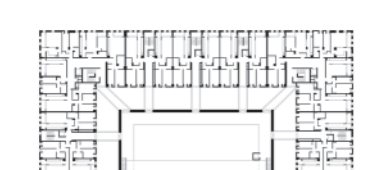

39

(C)
 project **Ensamble Fabrica factory**
 typology **Ensamble Studio**
 architect **2019**
 realization **Calle Alondras, 7, Pinto, Madrid**
 address

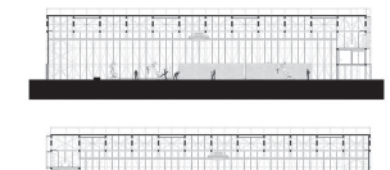

40

(C)
 project **168 Social housing residential**
 typology **Coco Arquitectos**
 architect **2010**
 realization **Avenida de la Peseta, 95, Madrid**
 address

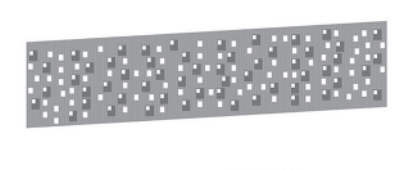

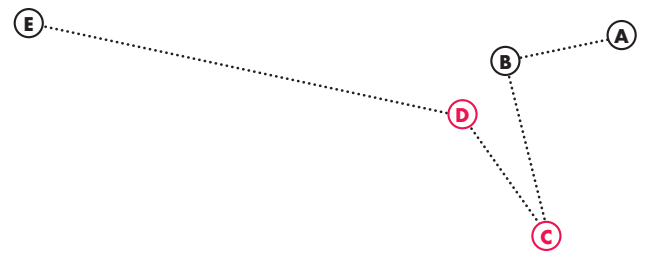

41

©

project **Carabanchel Housing**
 tipology **residential**
 architect **dosmasuno arquitectos**
 realization **2008**
 address **Avenida de La Peseta, 8, Madrid**



42

©

project **Carabanchel 17**
 tipology **residential**
 architect **Amann Canovas Maruri**
 realization **2009**
 address **Avenida de La Peseta, 17, Madrid**

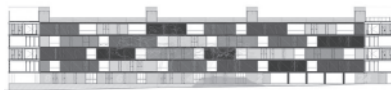

43

©

project **Bamboo Housing**
 tipology **residential**
 architect **Foreign Office Architects**
 realization **2007**
 address **Calle de los Clarinetes, 15, Madrid**

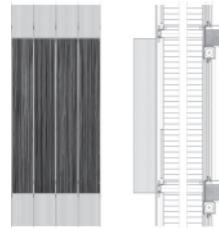

44

©

project **Matadero cultural**
 tipology **cultural**
 architect **Luis Bellido**
 realization **2006**
 address **Plaza de Legazpi, 8, Madrid**

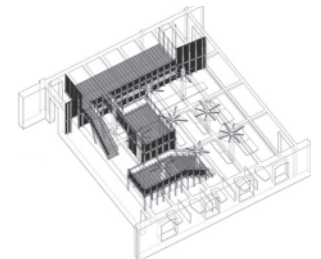

45

©

project **Centro Cultural Escuela Pias de Lavapiés**
 tipology **cultural**
 architect **J.I. Linazasoro**
 realization **2004**
 address **Calle del Sombrerete, 15, Madrid**

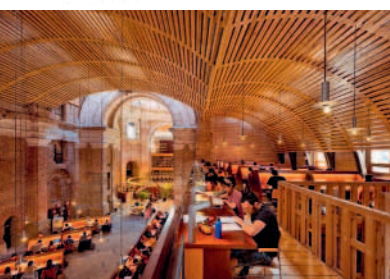
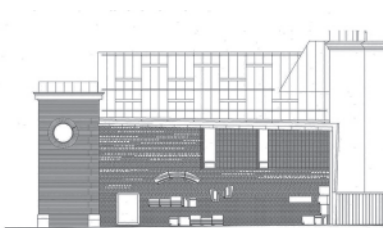

46

©

project **Estación Atocha station**
 tipology **station**
 architect **Rafael Moneo**
 realization **1992**
 address **Plaza del Emperador Carlos V, Madrid**

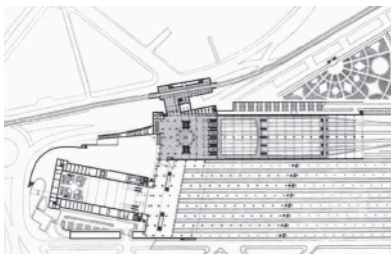

47

©

project **Caixa Forum museum**
 tipology **museum**
 architect **Herzog & De Meuron**
 realization **2007**
 address **Paseo del Prado, 36, Madrid**

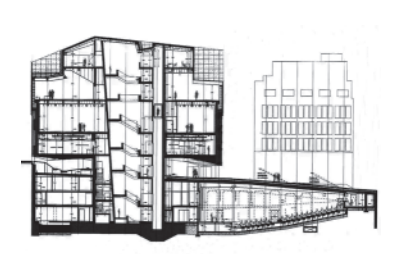

48

©

project **Palacio de Cristal cultural**
 tipology **cultural**
 architect **Ricardo Velázquez Bosco**
 realization **1887**
 address **Paseo de Cuba, 4, Madrid**

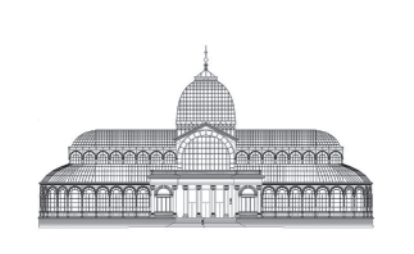

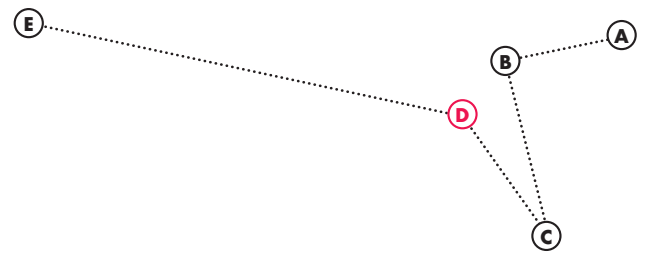

49

Ⓓ
project **Ampliación del Museo Thyssen-Bornemisza museum**
tipology **BOPBAA**
architect **2004**
realization **Paseo del Prado, 8, Madrid**
address

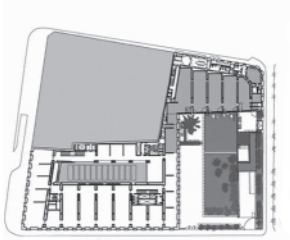

50

Ⓓ
project **Edificio Metropolis office**
tipology **Jules e Raymond**
architect **Février, L. E. Fernandez-Caballero**
realization **1911**
address **Calle de Acalà, 42, Madrid**



51

Ⓓ
project **Mercado de San Miguel market**
tipology **Alfonso Dubé y Díez**
architect **1916**
realization **Plaza de San Miguel, Madrid**
address

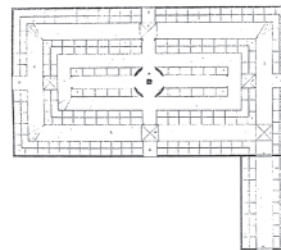

52

Ⓓ
project **Museo de Colecciones Reales museum**
tipology **Mansilla + Tuñón**
architect **2016**
realization **Calle de Bailén, 8, Madrid**
address

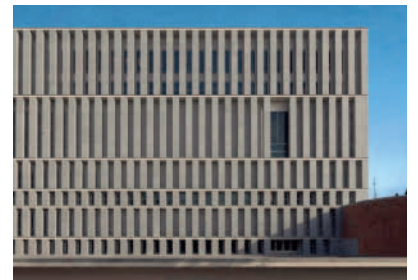
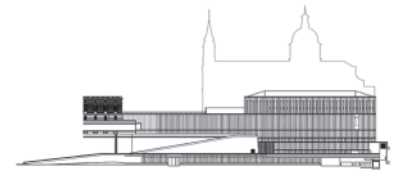

53

Ⓓ
project **Parque Madrid Río park**
tipology **Carlos Rubio Carvajal**
architect **2011**
realization **Paseo de la Ermita del Santo, 14, Madrid**
address



54

Ⓓ
project **Centro de Cultura Contemporánea Conde Duque museum**
tipology **Carlos de Riano Lozano**
architect **2011**
realization **Calle del Conde Duque, 11, Madrid**
address

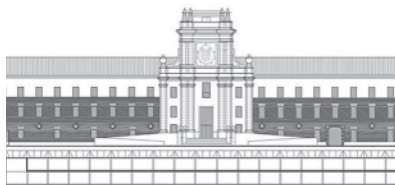

55

Ⓓ
project **Museo ABC museum**
tipology **Aranguren + Gallegos**
architect **2010**
realization **Calle de Amaniel, 29, Madrid**
address



56

Ⓓ
project **Edificio Princesa residential**
tipology **F. Higuera, A. M. Valverde, C. G. Rodriguez**
architect **1975**
realization **Calle de Santa Cruz de Marcenado, 1, Madrid**
address

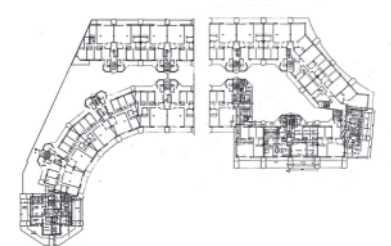

57

Ⓓ

project **Casa de las Flores**
 tipology **residencial**
 architect **Secundino Zuazo**
 realization **1931**
 address **Calle de Hilarión Eslava, 2, Madrid**

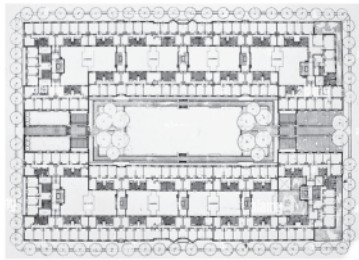

58

Ⓓ

project **Viviendas en Hilarión Eslava**
 tipology **residencial**
 architect **Amann Canovas Maururi Associate**
 realization **2002**
 address **Calle de Hilarión Eslava, 10, Madrid**

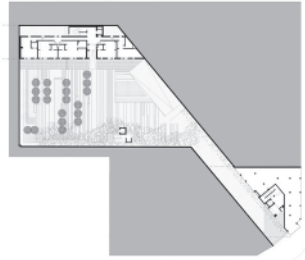

59

Ⓓ

project **Faro de Moncloa**
 tipology **cultural**
 architect **Salvador Pérez Arroyo**
 realization **1990**
 address **Avenida de la Memoria, 2, Madrid**

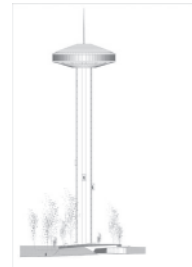

60

Ⓓ

project **IPCE**
 tipology **cultural**
 architect **F. Higuera, A. M. Valverde**
 realization **1970**
 address **Calle Pintor el Greco, 4, Madrid**

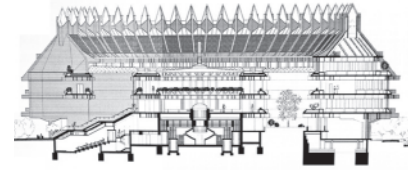

61

Ⓓ

project **UCM - Facultad de Ciencias de la Información**
 tipology **university**
 architect **J. M. Laguna Martínez - J. Castañón Fariña**
 realization **1979**
 address **Avenida Complutense, 3, Madrid**

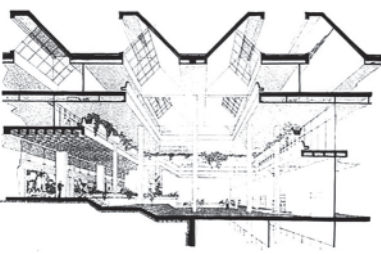

62

Ⓔ

project **Universidad Europea- Edificio E**
 tipology **university**
 architect **Pei Cobb Freed & Partners**
 realization **2012**
 address **Calle Tajo, Villaviciosa de Odón, Madrid**

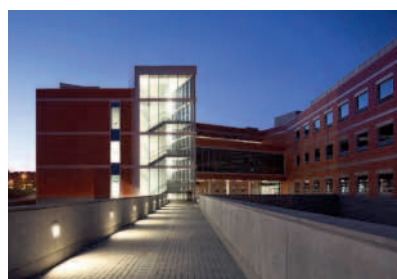

63

Ⓔ

project **Hemeroscopium House**
 tipology **residencial**
 architect **Ensamble Studio**
 realization **2008**
 address **Calle Cabo Candelaria, 9B, Las Rozas, Madrid**

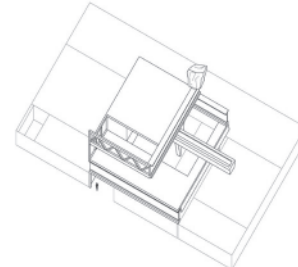

64

Ⓔ

project **Parroquia de San Lorenzo Mártir**
 tipology **church**
 architect **Linazasoro & Sánchez**
 realization **2001**
 address **Avenida de la Iglesia, Valdemaqueda, Madrid**

