

contemporary  
itinerary

# new zealand

edited by Andrea Natri



contemporary itinerary: New Zealand



- 01. Fantails Childcare, Collingridge and Smith Architects
- 02. Fantails Estate Dairy Flat Childhood Centre, Collingridge and Smith Architects
- 03. New Shoots ECEC, Copeland Associates Architects
- 04. Hobsonville Point Early Learning Centre, Collingridge and Smith Architects
- 05. B:Hive Offices, BVN + Jasmx
- 06. Jellico e Harbour and Silo Park, Taylor Cullity Lethlean and Wraight + Associates
- 07. 12 Madden Innovation & Residential Building, Warren and Mahoney
- 08. Wynyard Central East 2 Apartments, Architectus
- 09. Sir Keith Park Memorial Aviation Collection, Studio Pacific Architecture
- 10. Mackelvie Street Retail, RTA Studio
- 11. 119 Great North Road Headquarters, Warren and Mahoney
- 12. Ironbank, RTA Studio

- 13. The Pacifica Residential Tower, Plus Architecture
- 14. Toi o Tamaki Auckland Art Gallery, FJMT + Archimedia
- 15. University of Auckland Science Centre, Architectus
- 16. Sir Owen G Glenn Building, Francis-Jones Morehen Thorp and Archimedia
- 17. Carlaw Park Student Accommodation, Warren and Mahoney
- 18. Bishop Selwyn Chapel, Fearon Hay Architects
- 19. Diocesan School for Girls Music & Drama School, McIldowie Partners
- 20. Chrysalis Childcare Centre, Collingridge and Smith Architects
- 21. Te Uru - Waitakere Contemporary Gallery, Mitchell and Stout Architects
- 22. Te Oro, Archimedia
- 23. ANZ Raranga at Sylvia Park, Architectus
- 24. MIT Manukau & Transport Interchange, Warren and Mahoney
- 25. The Treasury Research Centre & Archive, Architectus

- 26. Victoria on the River, Edwards White Architects
- 27. Scion Innovation Hub, RTA Studio, Irving Smith Architects
- 28. Len Lye Centre, Patterson Associates
- 29. The Blyth Performing Arts Centre, Stevens Lawson Architects
- 30. Waihinga Martinborough Community Centre extension, Warren and Mahoney
- 31. The New Dowse Art Museum, Athfield Architects
- 32. Meridian Building, Studio Pacific Architecture
- 33. Telecom Central, Architecture +
- 34. VUW Campus Hub, Architectus, Athfield Architects
- 35. Te Wharewaka, Architecture +
- 36. Zavos Corner, Parsonson Architects
- 37. Te Ara Hihiko College of Creative Arts, Athfield Architects
- 38. ASB Sports Centre, Tennent + Brown
- 39. The Rock, Warren and Mahoney, Studio Pacific Architecture

- 40. NMIT Creative Industries Department, Irving Smith Jack Architects
- 41. Christchurch North Methodist Parish, Dalman Architecture
- 42. Saint Andrew's College Centennial Chapel, Architectus
- 43. Christchurch Botanic Gardens, Patterson Associates
- 44. Taranga Christchurch Central Library, Schimdt Hammer Lassen Architects, Architectus
- 45. Christchurch Justice and Emergency Services Precinct, Warren and Mahoney, Opus Architekten and Cox Architecture
- 46. 136 Moorhouse Ave, Phil Redmond Architecture + Urbanism
- 47. The Lindis, Architecture Workshop
- 48. Holy Family Catholic Church, Sarah Scott Architects Ltd

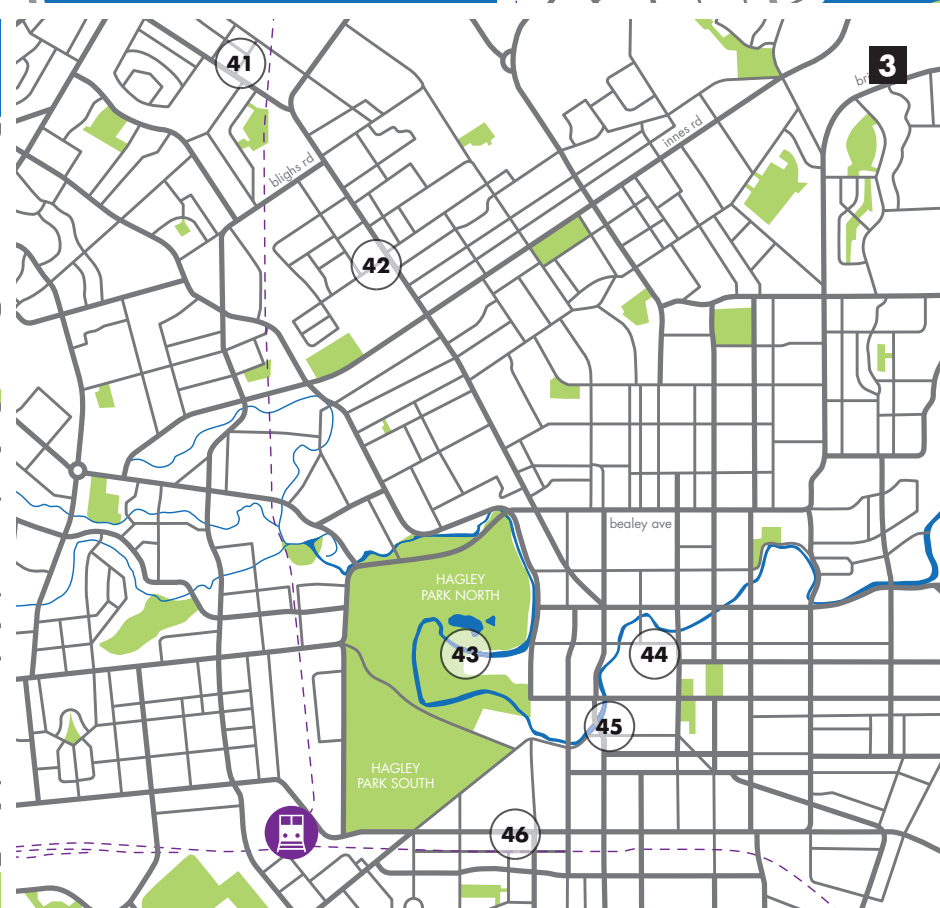
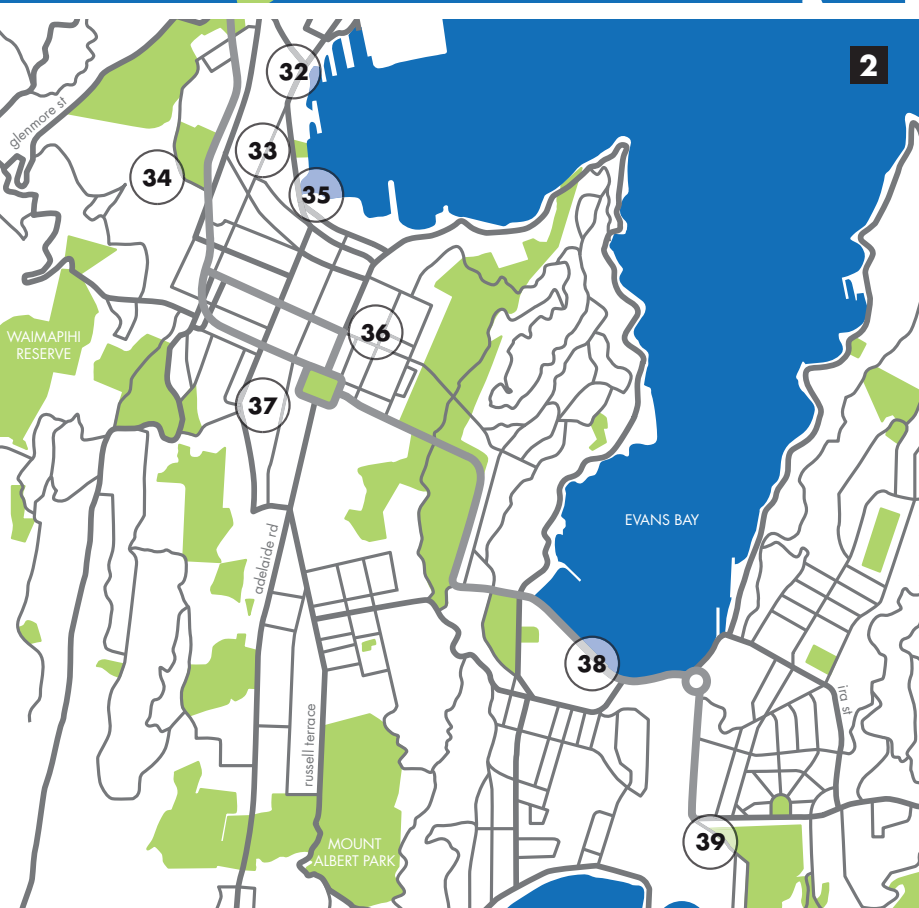

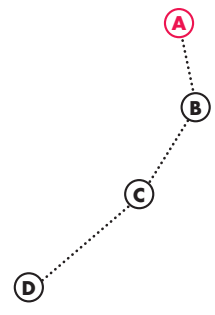

**01**  
 (A)  
 project **Fantails Childcare school**  
 tipology **Collingridge and Smith Architects**  
 architect  
 realization **2013**  
 address **98 Totara Views Drive, Silverdale**

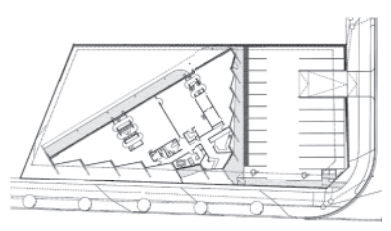

**02**  
 (A)  
 project **Fantails Estate Dairy Flat Childhood Centre school**  
 tipology **Collingridge and Smith Architects**  
 architect  
 realization **2020**  
 address **1669 Dairy Flat Highway, Silverdale**

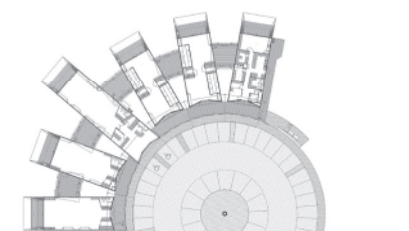

**03**  
 (A)  
 project **New Shoots ECEC school**  
 tipology **Copeland Associates Architects**  
 architect  
 realization **2021**  
 address **31 Chester Avenue, Greenhithe, Auckland**

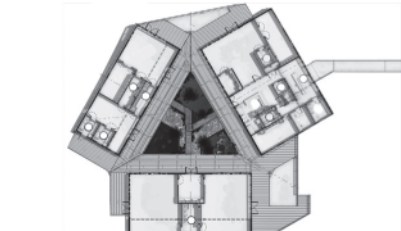

**04**  
 (A)  
 project **Hobsonville Point Early Learning Centre school**  
 tipology **Collingridge and Smith Architects**  
 architect  
 realization **2015**  
 address **18 De Havilland Road, Hobsonville, Auckland**

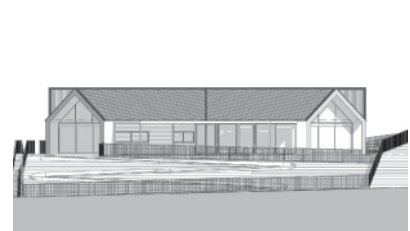

**05**  
 (A)  
 project **B:Hive Offices office**  
 tipology **BVN + Jasmax**  
 architect  
 realization **2018**  
 address **Smales Farm, 72 Taharoto Road, Auckland**

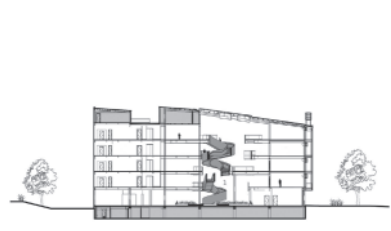

**06**  
 (A)  
 project **Jellicoe Harbour and Silo Park public**  
 tipology **Taylor Cullity Lethlean, Wraight + Associates**  
 architect  
 realization **2011**  
 address **Beaumont Street / Jellicoe Street, Auckland**

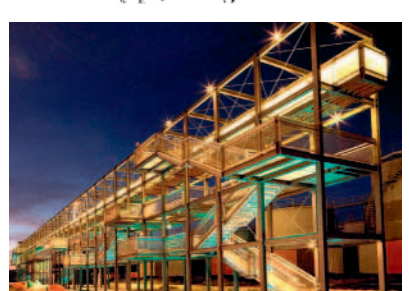

**07**  
 (A)  
 project **12 Madden Innovation & Residential Building mixed use**  
 tipology **Warren and Mahoney**  
 architect  
 realization **2017**  
 address **12 Madden Street, Auckland**



**08**  
 (A)  
 project **Wynyard Central East 2 Apartments residential**  
 tipology **Architectus**  
 architect  
 realization **2018**  
 address **85 Daldy Street, Auckland**

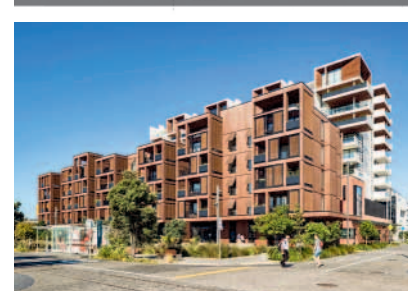

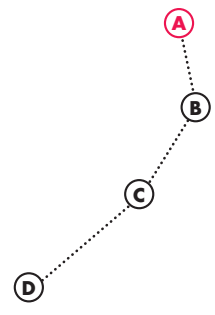

# 09

(A)  
 project **Sir Keith Park Memorial Aviation Collection museum**  
 tipology **museum**  
 architect **Studio Pacific Architecture**  
 realization **2011**  
 address **200-208 Meola Road, Auckland**

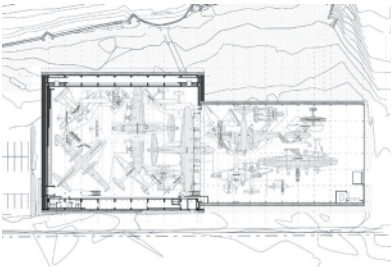

# 10

(A)  
 project **Mackelvie Street Retail commercial**  
 tipology **commercial**  
 architect **RTA Studio**  
 realization **2013**  
 address **59 Mackelvie Street, Auckland**



# 11

(A)  
 project **119 Great North Road Headquarters office**  
 tipology **office**  
 architect **Warren and Mahoney**  
 realization **2018**  
 address **119 Great North Road, Auckland**

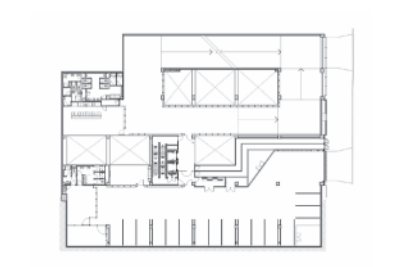

# 12

(A)  
 project **Ironbank office**  
 tipology **office**  
 architect **RTA Studio**  
 realization **2009**  
 address **150-154 Karangahape Road, Auckland**



# 13

(A)  
 project **The Pacifica Residential Tower residential**  
 tipology **residential**  
 architect **Plus Architecture**  
 realization **2021**  
 address **10 Commerce Street, Auckland**

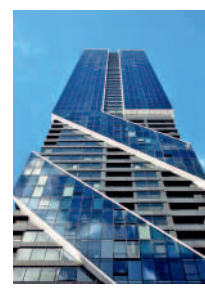

# 14

(A)  
 project **Toi o Tamaki Auckland Art Gallery museum**  
 tipology **museum**  
 architect **FJMT + Archimedia**  
 realization **2011**  
 address **Wellesley Street East, Auckland**

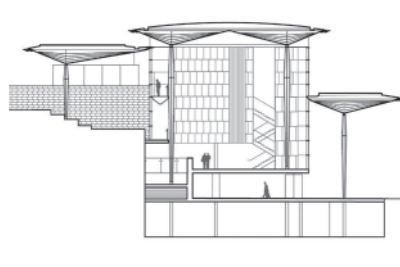

# 15

(A)  
 project **University of Auckland Science Centre university**  
 tipology **university**  
 architect **Architectus**  
 realization **2016**  
 address **23 Symonds Street, Auckland**

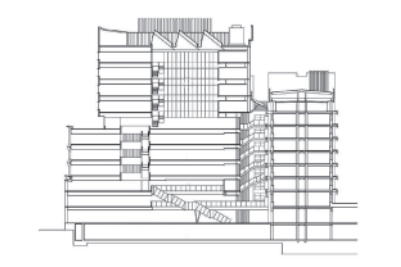

# 16

(A)  
 project **Sir Owen G Glenn Building cultural**  
 tipology **cultural**  
 architect **Francis-Jones Morehen Thorp, Archimedia**  
 realization **2008**  
 address **12 Grafton Road, Auckland**

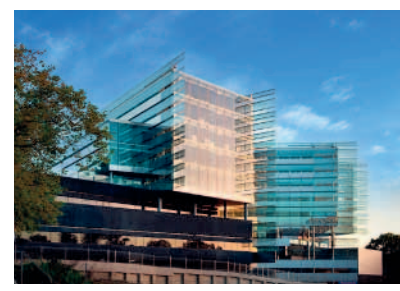

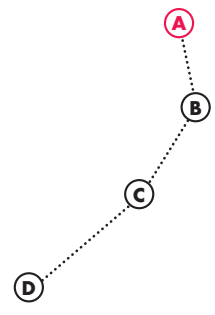

# 17

(A)  
 project **Carlaw Park Student Accommodation residential**  
 tipology architect **Warren and Mahoney**  
 realization address **20-24 Nicholls Lane, Auckland**



# 18

(A)  
 project tipology architect realization address **Bishop Selwyn Chapel church**  
**Fearon Hay Architects**  
**2016**  
**Parnell Road / St. Stephens Avenue, Auckland**



# 19

(A)  
 project tipology architect realization address **Diocesan School for Girls Music & Drama school**  
**McIldowie Partners**  
**2018**  
**Clyde Street, Auckland**

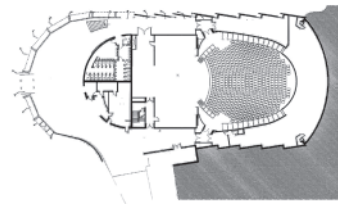

# 20

(A)  
 project tipology architect realization address **Chrysalis Childcare Centre school**  
**Collingridge and Smith Architects**  
**2015**  
**1 Jomac Place, Auckland**

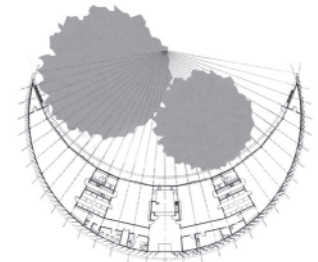

# 21

(A)  
 project tipology architect realization address **Te Uru - Waitakere Contemporary Gallery museum**  
**Mitchell and Stout Architects**  
**2014**  
**420 Titirangi Road, Auckland**



# 22

(A)  
 project tipology architect realization address **Te Oro cultural Archimedia**  
**2015**  
**98 Line Road, Auckland**

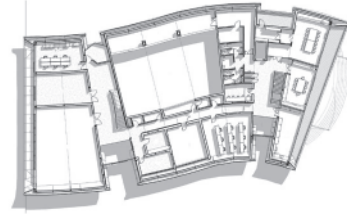

# 23

(A)  
 project tipology architect realization address **ANZ Raranga at Sylvia Park office**  
**Architectus**  
**2018**  
**286 Mount Wellington Highway, Auckland**

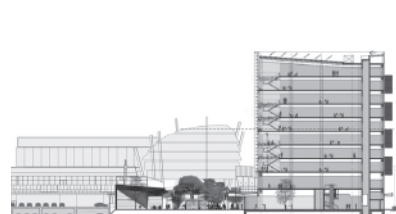

# 24

(A)  
 project tipology architect realization address **MIT Manukau & Transport Interchange mixed use**  
**Warren and Mahoney**  
**2014**  
**Manukau Station Road, Manukau**



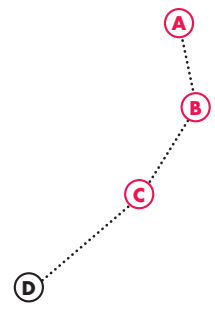

## 25

(A)  
 project **The Treasury Research Centre & Archive**  
 tipology **cultural**  
 architect **Architectus**  
 realization **2014**  
 address **705 Queen Street, Thames**

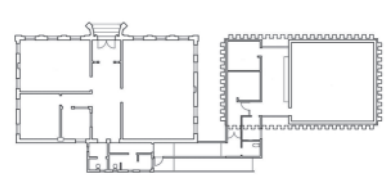

## 26

(A)  
 project **Victoria on the River**  
 tipology **public**  
 architect **Edwards White Architects**  
 realization **2018**  
 address **270 Victoria Street, Hamilton**

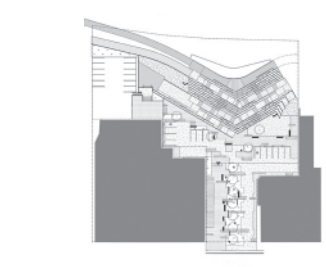

## 27

(A)  
 project **Scion Innovation Hub office**  
 tipology **RTA Studio, Irving Smith Architects**  
 architect **2020**  
 realization **Longmile Road, Whakarewarewa, Rotorua**  
 address

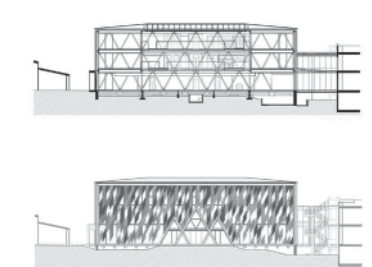

## 28

(B)  
 project **Len Lye Centre museum**  
 tipology **Patterson Associates**  
 architect **2015**  
 realization **42 Queen Street, New Plymouth**  
 address

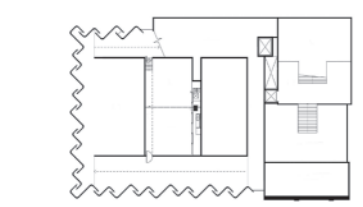

## 29

(B)  
 project **The Blyth Performing Arts Centre**  
 tipology **cultural**  
 architect **Stevens Lawson Architects**  
 realization **2014**  
 address **42 Lucknow Road, Havelock North**

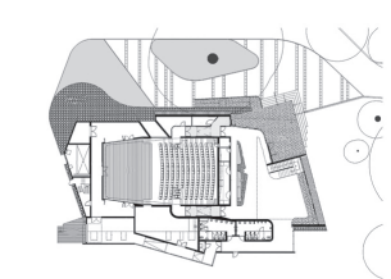

## 30

(C)  
 project **Waihinga Martinborough Community Centre extension**  
 tipology **office**  
 architect **Warren and Mahoney**  
 realization **2018**  
 address **Cork street / Texas street, Martinborough**

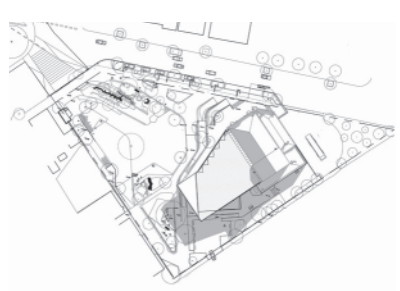

## 31

(C)  
 project **The New Dowse Art Museum**  
 tipology **museum**  
 architect **Athfield Architects**  
 realization **2006**  
 address **45 Laings Road, Hutt Central, Lower Hutt**

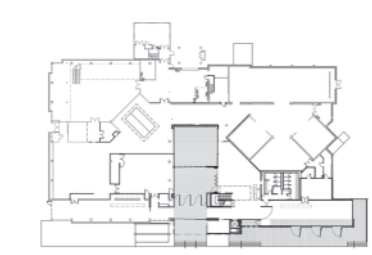

## 32

(C)  
 project **Meridian Building office**  
 tipology **Studio Pacific Architecture**  
 architect **2007**  
 realization **55 Lady Elizabeth Lane, Wellington**  
 address

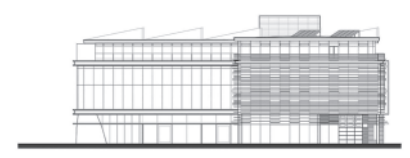

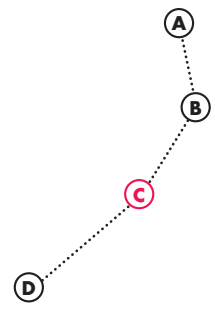

### 33

(C)  
 project  
 tipology  
 architect  
 realization  
 address  
**Telecom Central**  
**mixed use**  
**Architecture +**  
**2011**  
**42-52 Willis Street,**  
**Wellington**



### 34

(C)  
 project  
 tipology  
 architect  
 realization  
 address  
**VUW Campus Hub**  
**cultural**  
**Architectus, Athfield**  
**Architects**  
**2013**  
**Easterfield Building**  
**21 Kelburn Parade,**  
**Wellington**



### 35

(C)  
 project  
 tipology  
 architect  
 realization  
 address  
**Te Wharewaka**  
**museum**  
**Architecture +**  
**2011**  
**2 Taranaki Street,**  
**Wellington**

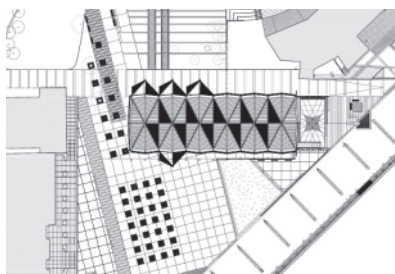

### 36

(C)  
 project  
 tipology  
 architect  
 realization  
 address  
**Zavos Corner**  
**residential**  
**Parsonson Architects**  
**2015**  
**Prie street / Brougham**  
**street, Wellington**



### 37

(C)  
 project  
 tipology  
 architect  
 realization  
 address  
**Te Ara Hihiko College**  
**of Creative Arts**  
**university**  
**Athfield Architects**  
**2012**  
**Massey University**  
**Campus, Wallace Street,**  
**Wellington**



### 38

(C)  
 project  
 tipology  
 architect  
 realization  
 address  
**ASB Sports Centre**  
**sport**  
**Tennent + Brown**  
**2013**  
**72 Kemp Street,**  
**Wellington**

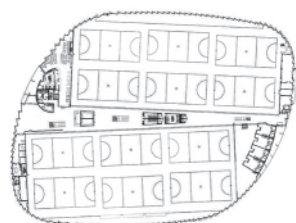

### 39

(C)  
 project  
 tipology  
 architect  
 realization  
 address  
**The Rock**  
**airport**  
**Warren and Mahoney,**  
**Studio Pacific**  
**Architecture**  
**2010**  
**Wellington international**  
**airport, Stewart Duff**  
**Drive, Wellington**

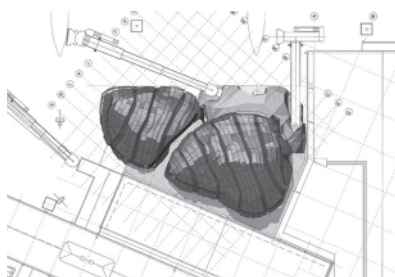

### 40

(C)  
 project  
 tipology  
 architect  
 realization  
 address  
**NMIT Creative Industries**  
**Department**  
**university**  
**Irving Smith Jack**  
**Architects**  
**2010**  
**61/65 Nile Street,**  
**Nelson**





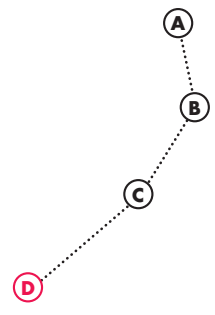

# 41

(D)  
 project **Christchurch North Methodist Parish church**  
 tipology **church**  
 architect **Dalman Architecture**  
 realization **2016**  
 address **Harewood Road / Chapel Street, Christchurch**

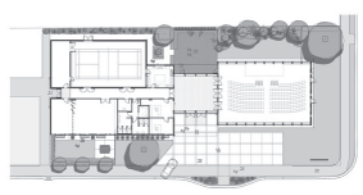

# 42

(D)  
 project **Saint Andrew's College Centennial Chapel church**  
 tipology **church**  
 architect **Architectus**  
 realization **2016**  
 address **347 Papanui Road, Christchurch**

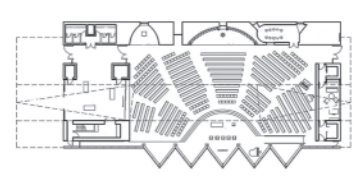

# 43

(D)  
 project **Christchurch Botanic Gardens public**  
 tipology **public**  
 architect **Patterson Associates**  
 realization **2010**  
 address **1013 Rolleston Avenue, Christchurch**

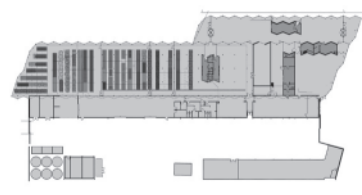

# 44

(D)  
 project **Turanga Christchurch Central Library cultural**  
 tipology **cultural**  
 architect **Schmidt Hammer Lassen Architects, Architectus**  
 realization **2018**  
 address **60 Cathedral Square, Christchurch**

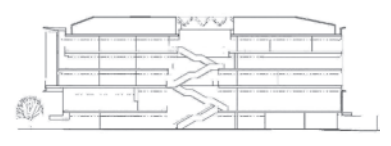

# 45

(D)  
 project **Christchurch Justice and Emergency Services Precinct office**  
 tipology **office**  
 architect **Warren and Mahoney, Opus Architekten, Cox Architecture**  
 realization **2018**  
 address **20 Lichfield Street, Christchurch**

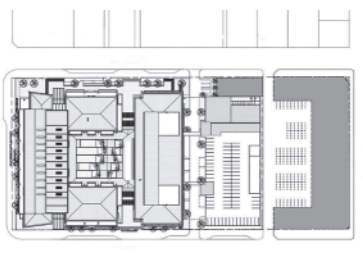

# 46

(D)  
 project **136 Moorhouse Ave mixed use**  
 tipology **mixed use**  
 architect **Phil Redmond Architecture + Urbanism**  
 realization **2016**  
 address **136 Moorhouse Avenue, Christchurch**

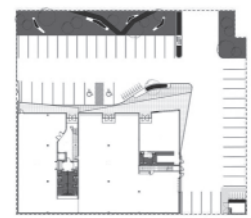

# 47

(D)  
 project **The Lindis hotel**  
 tipology **hotel**  
 architect **Architecture Workshop**  
 realization **2018**  
 address **1490 Birchwood Road, Ahuriri Valley**

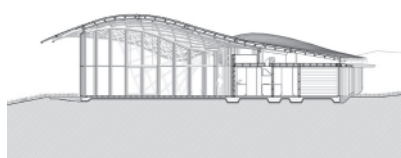

# 48

(D)  
 project **Holy Family Catholic Church church**  
 tipology **church**  
 architect **Sarah Scott Architects Ltd**  
 realization **2011**  
 address **154 Aubrey Road, Wanaka**

