

contemporary
itinerary

frankfurt

edited by Alessandro Achille, Laura Vanessa Zazzarini



contemporary itinerary: Frankfurt

- | | |
|---|---|
| 01. Olivetti Building, Egon Eiermann | 27. FortySeven & Co, TEK TO NIK Architekten |
| 02. St. Wedel Church, Johannes Krahn | 28. Westhafen Tower, Scheneider + Schumacher |
| 03. New Henninger Tower, Meixner - Schlüter - Wendt Architekten | 29. Carré Mainzer Landstrasse, Hadi Teherani |
| 04. Staedel Museum, Gustav Peichl | 30. Park Department, Scheneider + Schumacher |
| 05. Staedel Museum Extension, Scheneider + Schumacher | 31. Ordnungsamt, Meixner - Schlüter - Wendt Architekten |
| 06. Städelsches, Jourdan Mueller, Steinhauser Architekten | 32. Axis Residential Tower, Meixner - Schlüter - Wendt Architekten |
| 07. Nassauische Heimstätte, Scheneider + Schumacher | 33. Cargo Center, Kölling Architekten |
| 08. Kleine Rittergasse 11 - Atelier House, Franken Architekten | 34. Gatehouse, Oswald Mathias Ungers |
| 09. Portikus Exhibition Hall, Christoph Mäckler Architekten | 35. Leo (former Poseidon House), Scheneider + Schumacher |
| 10. Jewish Memorial, Nikolaus Hirsch | 36. WestendGate, Just Burgeff Architekten |
| 11. Museum Judengasse, Space4 | 37. KfW Westarkade, Sauerbruch Hutton |
| 12. Museum für Modern Kunst, Atelier Hans Hollein | 38. Goethe University (House of Finance), Kleinhues + Kleihues |
| 13. Haus am Dom, Jourdan Mueller, Steinhauser Architekten | 39. Campus Westend - Student Housing, Karl + Probst |
| 14. Historisches Museum Frankfurt, Lederer Ragnarsdottir Oei | 40. Train Stop U5 Line - Glauburgstrasse, Just Burgeff Architekten |
| 15. Evangelische Akademie, Meixner - Schlüter - Wendt Architekten | 41. Haus der Chöre, Wolfgang Ott Architekt |
| 16. MyZeil Shopping Mall, Studio Fuksas | 42. Dornbusch Church, Meixner - Schlüter - Wendt Architekten |
| 17. Flare of Frankfurt, Hadi Teherani | 43. Sportpark Frankfurt - Preungesheim, Turkali Architekten |
| 18. Schillerhaus, Leonwohlhange Architekten | 44. Rectifer Station and Museumdepot, Christoph Mäckler Architekten |
| 19. Commerzbank Headquarters, Foster + Partner | 45. Hafenschule Offenbach, Waechter + Waechter Architekten |
| 20. Omniturm, BIG | 46. The Docs 4.0, Meixner - Schlüter - Wendt Architekten |
| 21. Japan Center, Joachim Ganz | 47. Main East Side Lofts, 1100 Architekten |
| 22. Taunusturm, Gruber Kleine - Kraneburg Architekten | 48. European Central Bank, COOP HIMMELB(L)AU Wolf D. Prix & Partner |
| 23. Maintor WinX Tower, KSP Jürgen Engel Architekten | |
| 24. Jewish Museum Frankfurt, Staab Architekten | |
| 25. OpernTurm, Christoph Mäckler Architekten | |
| 26. Vista Office Building, KSP Jürgen Engel Architekten | |

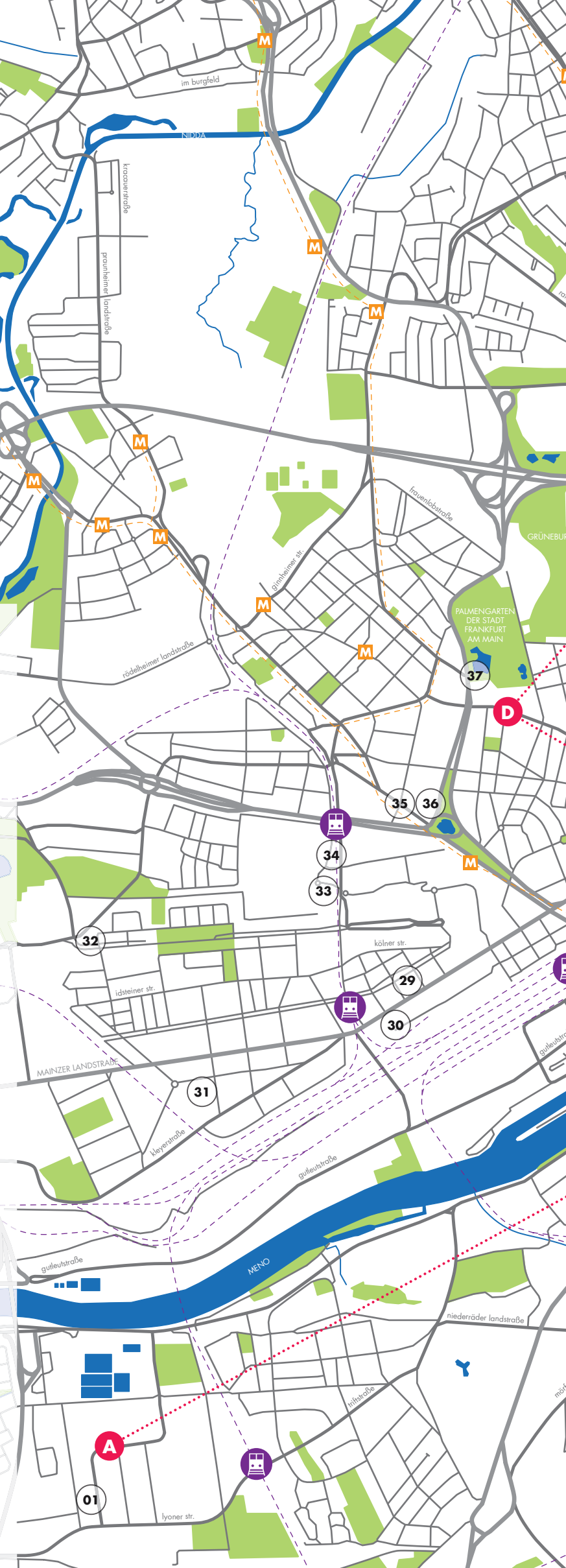



berger weg
klingenweg
hofhausstraße
nußgrabenstraße
vibelber landstraße
jeanpommestrasse
marbachweg
Gießhauer str.
danielweiler str.
gelbstraße
shimmerstraße
friesstraße
lindestraße
pfliegerstraße
39
38
40
41
42
43
44
37
36
35
34
33
32
31
30
29
28
27
26
25
24
23
22
21
20
19
18
17
16
15
14
13
12
11
10
09
08
07
06
05
04
03
02
01
ostparkstraße
osparstraße
schmalestraße
dieselstraße
carlbengstraße
lindestraße
schmiedstraße
franzisstraße
inzenstraße
schalestraße
grafendichstraße
wienerstraße
goldbergweg
allebergweg
hagenweg
bachstraße
hügelchneise
beckerweg
kasalbuchchneise
wandelweg
wandelweg
tiroler str.
großer hafenpfad
griethenweg
bergesgärtelweg
schlangengässchenweg
berchbergweg
damischler landstraße
stolzschneise

E

F

C

B



FRANKFURT HAUPTFRIEDHOF

OSTPARK

HAFENTPARK

PARK LOUISA

GPARK

MENO

MENO

MENO

45

42

41

43

44

38

39

27

26

25

28

21

20

19

18

17

16

15

14

13

12

11

10

09

08

07

06

05

04

03

02

01

48

47

46

45

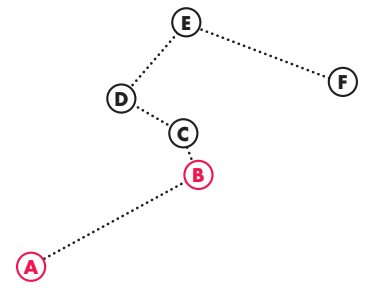

01

Ⓐ

project **Olivetti Buildings**
 typology **office**
 architect **Egon Eiermann**
 realization **1972**
 address **Lyoner Straße 34, Frankfurt am Main**

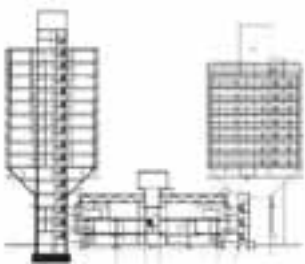

02

Ⓑ

project **St. Wendel Church**
 typology **church**
 architect **Johannes Krahn**
 realization **1957**
 address **Altes Schützenhüttengäßchen 6, Frankfurt am Main**



03

Ⓑ

project **New Henninger Tower**
 typology **residence**
 architect **Meixner - Schlüter - Wendt Architekten**
 realization **2018**
 address **Hainer Weg, 52, Frankfurt am Main**

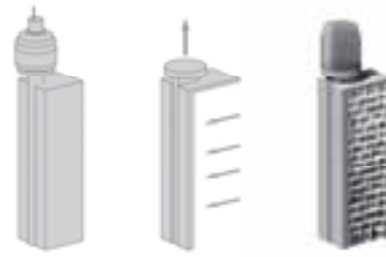

04

Ⓑ

project **Staedel Museum**
 typology **museum**
 architect **Gustav Peichl**
 realization **1990**
 address **Schaumainkai 63, Frankfurt am Main**

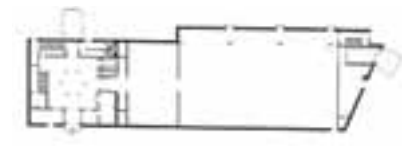

05

Ⓑ

project **Staedel Museum**
 typology **Extension**
 architect **exhibition**
 architect **Schneider + Schumacher**
 realization **1997**
 address **Schaumainkai 63, Frankfurt am Main**



06

Ⓑ

project **Städelsches Kunstinstitut**
 typology **office**
 architect **Jourdan Mueller**
 architect **Steinhauser Architekten**
 realization **1999**
 address **Schaumainkai 47, Frankfurt am Main**



07

Ⓑ

project **Nassauische Heimstätte**
 typology **mixed use**
 architect **Schneider + Schumacher**
 realization **2014**
 address **Kleine Rittergasse 11, Frankfurt am Main**



08

Ⓑ

project **Kleine Rittergasse 11 -**
 typology **Atelier House**
 architect **mixed use**
 architect **Franken Architekten**
 realization **2014**
 address **Kleine Rittergasse 11, Frankfurt am Main**



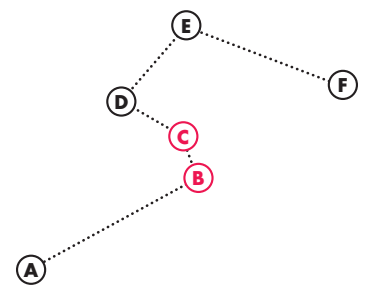

09

ⓑ

project
typology
architect

**Portikus Exhibition Hall
exhibition
Christoph Mäckler
Architekten
2005
Maininsel, Alte Brücke
2, Frankfurt am Main**

realization
address



10

ⓒ

project
typology
architect
realization
address

**Jewish Memorial
installation
Nikolaus Hirsch
1995
Rechneigrabenstraße,
Frankfurt am Main**



11

ⓒ

project
typology
architect
realization
address

**Museum Judengasse
museum
Space4
2016
Battonnstraße 47,
Frankfurt am Main**



12

ⓒ

project
typology
architect
realization
address

**Museum für Moderne
Kunst
museum
Atelier Hans Hollein
1991
Domstraße 10,
Frankfurt am Main**



13

ⓒ

project
typology
architect

**Haus am Dom
mixed use
Jourdan Mueller
Steinhauser Architekten
2019
Domplatz 3, Frankfurt
am Main**

realization
address



14

ⓒ

project
typology
architect

**Historisches Museum
Frankfurt
museum
Lederer Ragnarsdóttir
Oei
2017
Saalhof 1, Frankfurt am
Main**

realization
address



15

ⓒ

project
typology
architect

**Evangelische Akademie
mixed use
Meixner - Schlüter -
Wendt Architekten
2017
Römerberg 9, Frankfurt
am Main**

realization
address



16

ⓒ

project
typology
architect
realization
address

**MyZeil Shopping Mall
retail
Studio Fuksas
2009
Grosse Eschenheimer
Strasse 10-14**



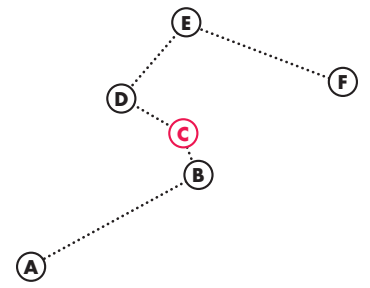

17

©

project **Flare of Frankfurt**
 tipology **hotel**
 architect **Hadi Teherani**
 realization **2018**
 address **Thurn-und-Taxis-Platz 8, Frankfurt am Main**



18

©

project **Schillerhaus**
 tipology **residential**
 architect **Léonwohlhage Architekten**
 realization **2003**
 address **Schillerstrasse 18-20, Frankfurt**



19

©

project **Commerzbank Headquarters**
 tipology **skyscraper**
 architect **Foster + Partners**
 realization **1997**
 address **Kaiserstraße 16, Frankfurt am Main**

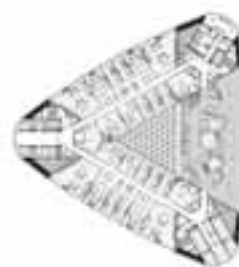

20

©

project **Omniturm**
 tipology **skyscraper**
 architect **BIG**
 realization **under construction**
 address **Große Gallusstraße 18, Frankfurt am Main**



21

©

project **Japan Center**
 tipology **mixed use**
 architect **Joachim Ganz**
 realization **1996**
 address **Taunustor 2, Frankfurt am Main**

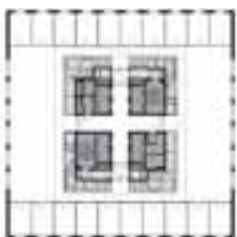

22

©

project **Taunusturm**
 tipology **office/residential**
 architect **Gruber Kleine-Kraneburg Architekten**
 realization **2014**
 address **Taunustor 1, Frankfurt am Main**

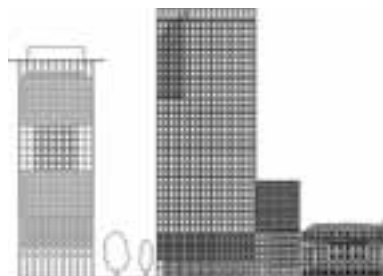

23

©

project **Maintor WinX Tower**
 tipology **skyscraper**
 architect **KSP Jürgen Engel Architekten**
 realization **2019**
 address **Neue Mainzer Str. 20, Frankfurt am Main**



24

©

project **Jewish Museum Frankfurt**
 tipology **museum**
 architect **Staab Architekten**
 realization **2020**
 address **Bertha-Pappenheim-Platz 1, Frankfurt am Main**



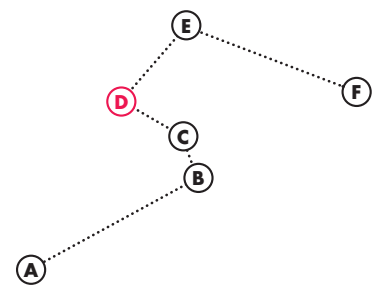

25

Ⓓ

project **Operturm**
 tipology **office**
 architect **Christoph Mäckler
 Architekten**
 realization **2009**
 address **Bockenheimer
 Landstraße 2-4,
 Frankfurt am Main**

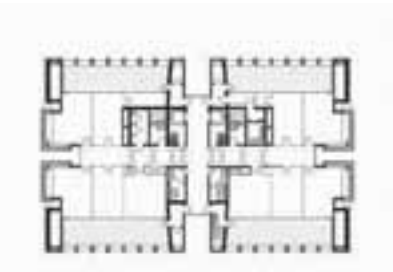

26

Ⓓ

project **Vista Office Building**
 tipology **office**
 architect **KSP Jürgen Engel
 Architekten**
 realization **2017**
 address **Mainzer Landstraße, 31,
 Frankfurt am Main**



27

Ⓓ

project **FortySeven & Co.**
 tipology **office**
 architect **TEK TO NIK Architekten**
 realization **2015**
 address **Mainzer Landstrasse
 47, Frankfurt am Main**

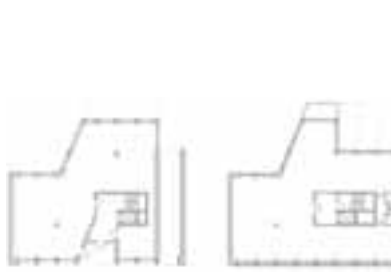

28

Ⓓ

project **Westhafen Tower**
 tipology **office**
 architect **Schneider + Schumacher**
 realization **2003**
 address **Westhafenpl. 1,
 Frankfurt am Main**

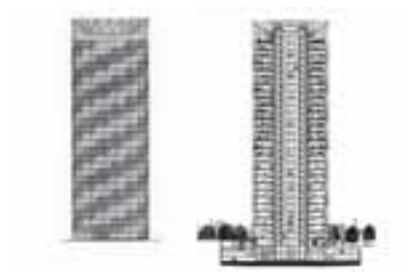

29

Ⓓ

project **Carré Mainzer
 Landstraße**
 tipology **office/residential**
 architect **Hadi Teherani**
 realization **2003**
 address **Mainzer Landstraße
 178, Frankfurt am Main**



30

Ⓓ

project **Parks Department**
 tipology **office**
 architect **Schneider + Schumacher**
 realization **2015**
 address **Adam-Riese-Straße 25,
 Frankfurt am Main**



31

Ⓓ

project **Ordnungsamt**
 tipology **institutional**
 architect **Meixner - Schlüter -
 Wendt Architekten**
 realization **2009**
 address **Kleyerstraße 86,
 Frankfurt am Main**



32

Ⓓ

project **Axis Residential Tower**
 tipology **residence**
 architect **Meixner - Schlüter -
 Wendt Architekten**
 realization **2016**
 address **Europa-Allee 165,
 Frankfurt am Main**

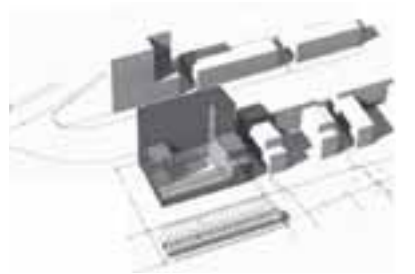

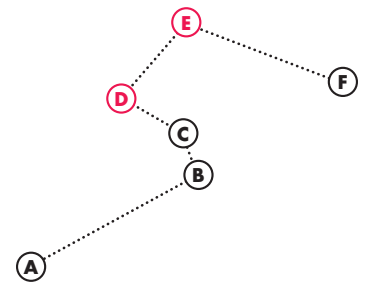

33

Ⓓ

project **Cargo Center**
 tipology **exhibition**
 architect **Kölling Architekten**
 realization **2007**
 address **Emser Brücke, Frankfurt am Main**

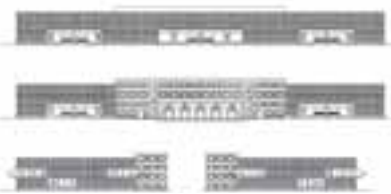

34

Ⓓ

project **Gatehouse**
 tipology **office**
 architect **Oswald Mathias Ungers**
 realization **1986**
 address **Ludwig-Erhard-Anlage 1, Frankfurt am Main**

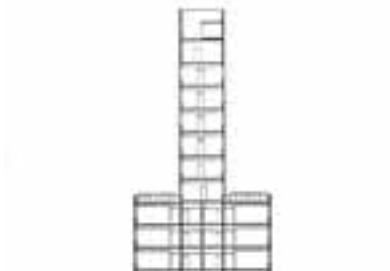

35

Ⓓ

project **Leo (former Poseidon-House)**
 tipology **bank**
 architect **Schneider + Schumacher**
 realization **2014**
 address **Theodor-Heuss-Allee 2, Frankfurt am Main**



36

Ⓓ

project **WestendGate**
 tipology **hospitality**
 architect **Just Burgeff Architekten**
 realization **2016**
 address **Hamburger Allee 2, Frankfurt am Main**



37

Ⓓ

project **KfW Westarkade**
 tipology **bank**
 architect **Sauerbruch Hutton**
 realization **2010**
 address **Zeppelinallee 8, Frankfurt am Main**

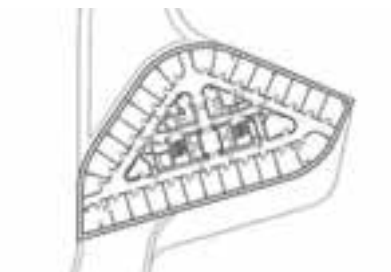

38

Ⓔ

project **Goethe University (House of Finance)**
 tipology **educational**
 architect **Kleihues + Kleihues**
 realization **2008**
 address **Theodor-W.-Adorno-Platz 3, Frankfurt am Main**



39

Ⓔ

project **Campus Westend - Student Housing**
 tipology **residence/mixed use**
 architect **Karl + Probst**
 realization **2008**
 address **Campus Westend, Frankfurt am Main**

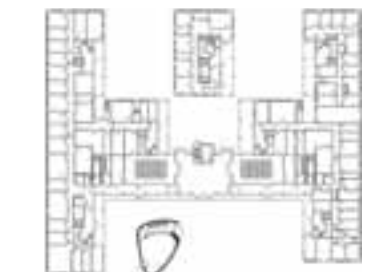

40

Ⓔ

project **Train Stop U5 Line - Glauburgstraße**
 tipology **infrastructure**
 architect **Just Burgeff Architekten**
 realization **2016**
 address **Eckenheimer Landstraße 122, Frankfurt am Main**

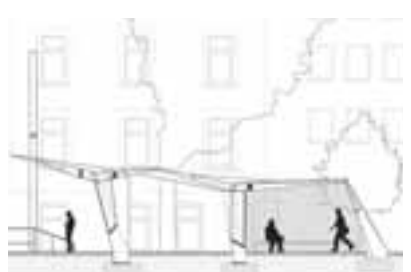

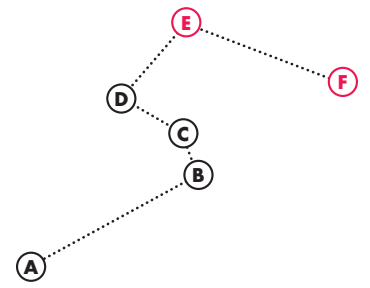

41

Ⓔ

project **Haus der Chöre**
 tipology **educational, music**
 architect **Wolfgang Ott Architekt**
 realization **2005**
 address **Kaiser-Sigmund-Straße 47, Frankfurt am Main**



42

Ⓔ

project **Dornbusch Church**
 tipology **church**
 architect **Meixner - Schlüter - Wendt Architekten**
 realization **2005**
 address **Carl-Goerdeler-Straße 1, Frankfurt am Main**



43

Ⓔ

project **Sportpark Frankfurt-Preungesheim**
 tipology **sportcenter**
 architect **Turkali Architekten**
 realization **2017**
 address **Goldpeppingstraße 8, Frankfurt am Main**

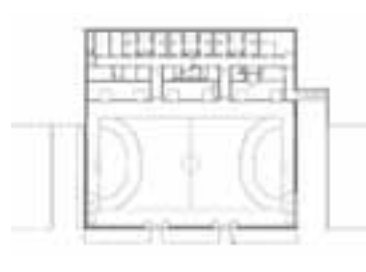

44

Ⓕ

project **Rectifier Station and Museumsdepot**
 tipology **museum**
 architect **Christoph Mäckler Architekten**
 realization **1993**
 address **Borsigallee 8, Frankfurt am Main**



45

Ⓕ

project **Hafenschule Offenbach**
 tipology **educational**
 architect **Waechter + Waechter Architekten**
 realization **2017**
 address **Hafenallee 15, Offenbach am Main**



46

Ⓕ

project **The Docs 4.0 office**
 tipology **office**
 architect **Meixner Schlueter Wendt Architects**
 realization **2019**
 address **Lindleystraße 8, Frankfurt am Main**



47

Ⓕ

project **Main East Side Lofts residence**
 tipology **residence**
 architect **1100 Architekten Riehm+Piscuskas**
 realization **2015**
 address **Osthafenpl. 4, Frankfurt am Main**



48

Ⓕ

project **European Central Bank bank**
 tipology **bank**
 architect **COOP HIMMELB(L)AU Wolf D. Prix & Partner**
 realization **2015**
 address **ECB Tower, Sonnemannstraße 20, Frankfurt am Main**

