

contemporary
itinerary

osaka

edited by Andrea Natri, Giuliana Vespere

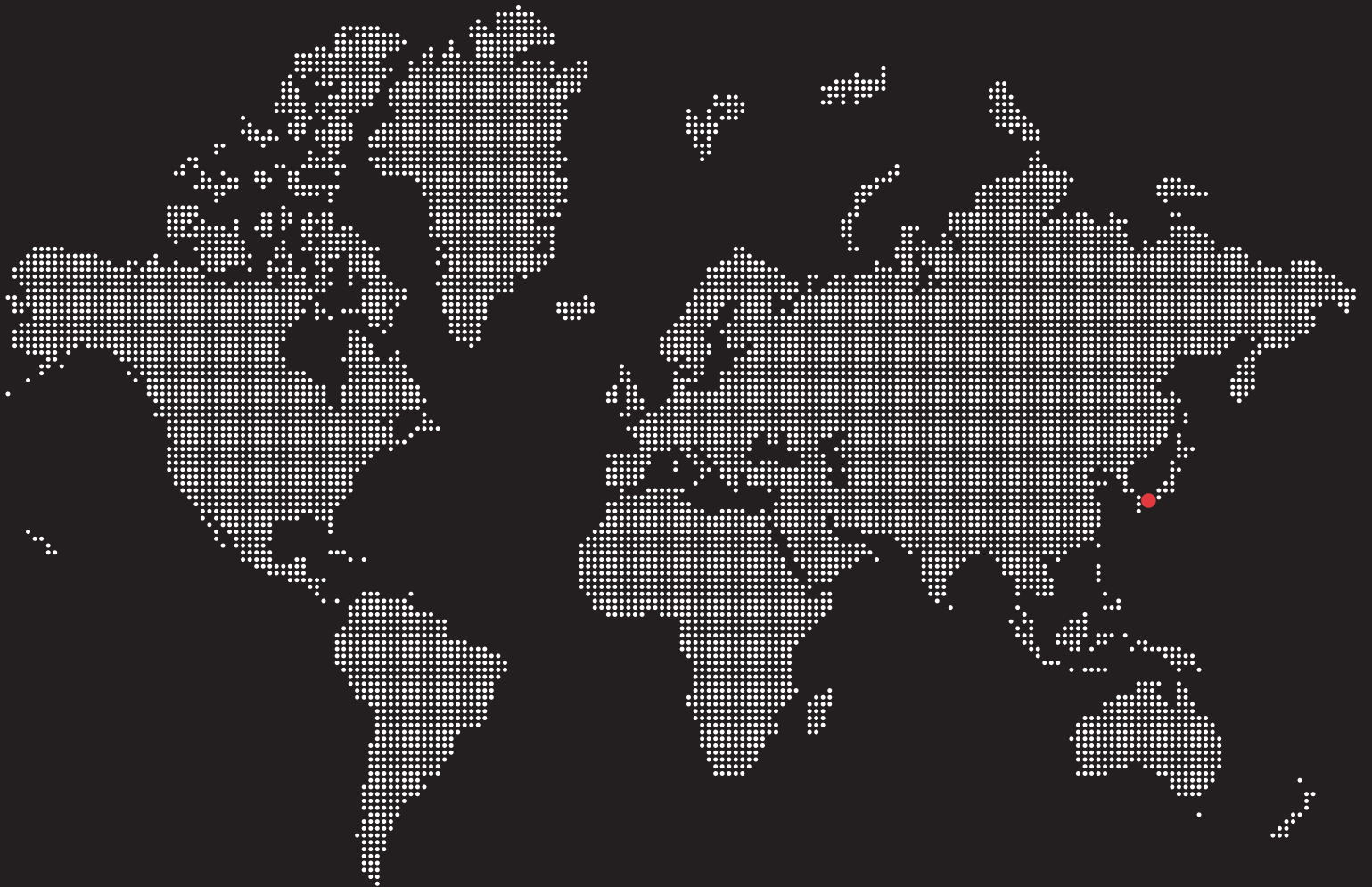

contemporary itinerary: Osaka

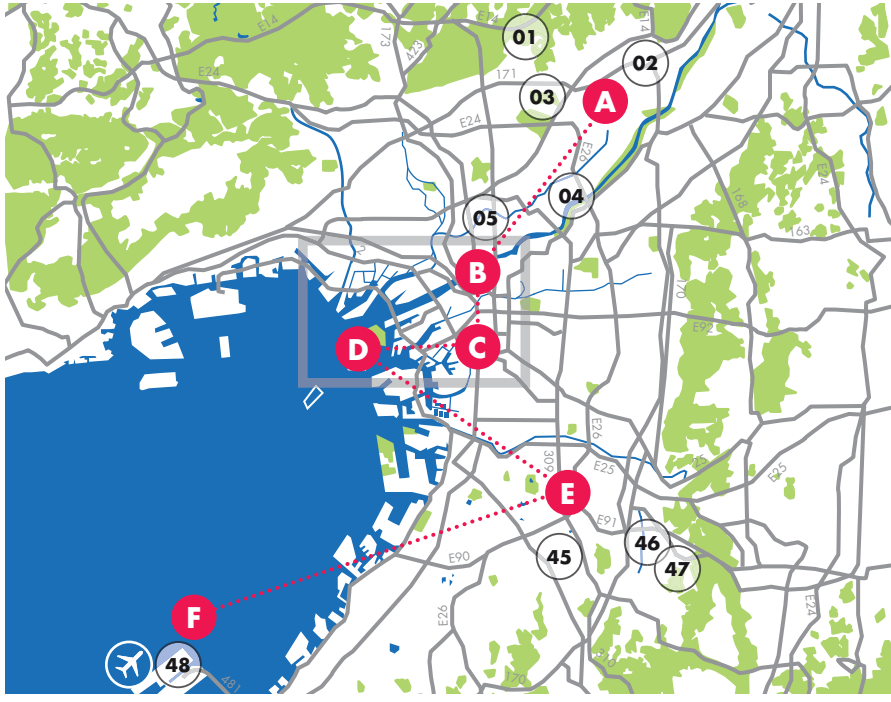

- | | |
|--|---|
| 01. Descente Innovation Studio Complex, Takenaka Corporation | 25. Nakanoshima Children's Book Forest, Tadao Ando Architect & Associates |
| 02. White Rose English School, Horibe Associates | 26. The Kitahama, Mitsubishi Estate Company |
| 03. Church of the Light, Tadao Ando Architect & Associates | 27. ORIX Hommachi Building, Takenaka Corporation |
| 04. DAIKIN Technology and Innovation Center, Nikken Sekkei / NTT Facilities, Inc. | 28. Osaka Heavy Ion Therapy Center, Nikken Sekkei |
| 05. Toyota Corolla Shinosaka Meishin, Takenaka Corporation | 29. NHK Osaka Broadcasting Center, Pelli Clarke Pelli |
| 06. Senshukai New Head Office Building, Takenaka Corporation | 30. Next 21 housing, NEXT 21 |
| 07. Ogimachi Global Dispensing Pharmacy, ninkipen! + TKY JAPAN | 31. LVMH Osaka, Kengo Kuma and Associates |
| 08. Hotel Il Monte, Aldo Rossi | 32. Louis Vuitton Maison Osaka Midosuji, Jun Aoki & associates / Peter Marino |
| 09. Chaska Chayamachi Complex, Tadao Ando Architect & Associates | 33. Osaka Dome, Nikken Sekkei / Takenaka Corporation |
| 10. Umeda Sky Building, Hiroshi Hara & Atelier Kimura Construction | 34. Namba Hatch, Yasui architects & engineers |
| 11. Umekita Ship Hall, Nikken Sekkei / Mitsubishi Jisho Sekkei inc. / NTT FACILITIES | 35. Namba Hips, Shin Takamatsu |
| 12. Osaka Station City South Gate Building, Yasui architects & engineers | 36. Hotel Royal Classic Osaka, Kengo Kuma and Associates |
| 13. Fukoku Tower, Dominique Perrault Architecture | 37. Le Baron Vert, Philippe Starck |
| 14. Hotel Ritz Carlton Osaka, Takenaka Corporation / Hirsch Bedner Associates | 38. Namba Parks, The Jerde Partnership |
| 15. Umeshin Dai-ichi Seimei Building, Takenaka Corporation | 39. Abeno Harukas, Pelli Clarke Pelli |
| 16. Breezé Tower, Ingenhoven architects | 40. Kishimoto Building, Takenaka Corporation |
| 17. Osaka Bar, Nikken Sekkei | 41. Maishima Waste Disposal Plant, Friedensreich Hundertwasser |
| 18. Dojima River Forum Cafe, Terminal 01 | 42. Suntory Museum, Tadao Ando Architect & Associates |
| 19. Asahi Broadcasting Corporation, Kengo Kuma and Associates | 43. Sakishima Building, Nikken Sekkei / Mancini Duffy |
| 20. The Blend Inn Hotel, Tato Architects | 44. Maritime Museum, Paul Andreu |
| 21. Grand Cube Osaka, Kisho Kurokawa | 45. Osaka Prefectural Sayamaike Museum, Tadao Ando Architect & Associates |
| 22. National Museum of Art, Pelli Clarke Pelli | 46. Osaka University of Arts, Kazuyo Sejima |
| 23. Nakanoshima Mitsui Building, Pelli Clarke Pelli | 47. Chikatsu Asuka Museum, Tadao Ando Architect Associates |
| 24. Nakanoshima Twin Towers, Nikken Sekkei / Yukio Hashimoto | 48. Kansai International Airport, Renzo Piano Bulding Workshop |



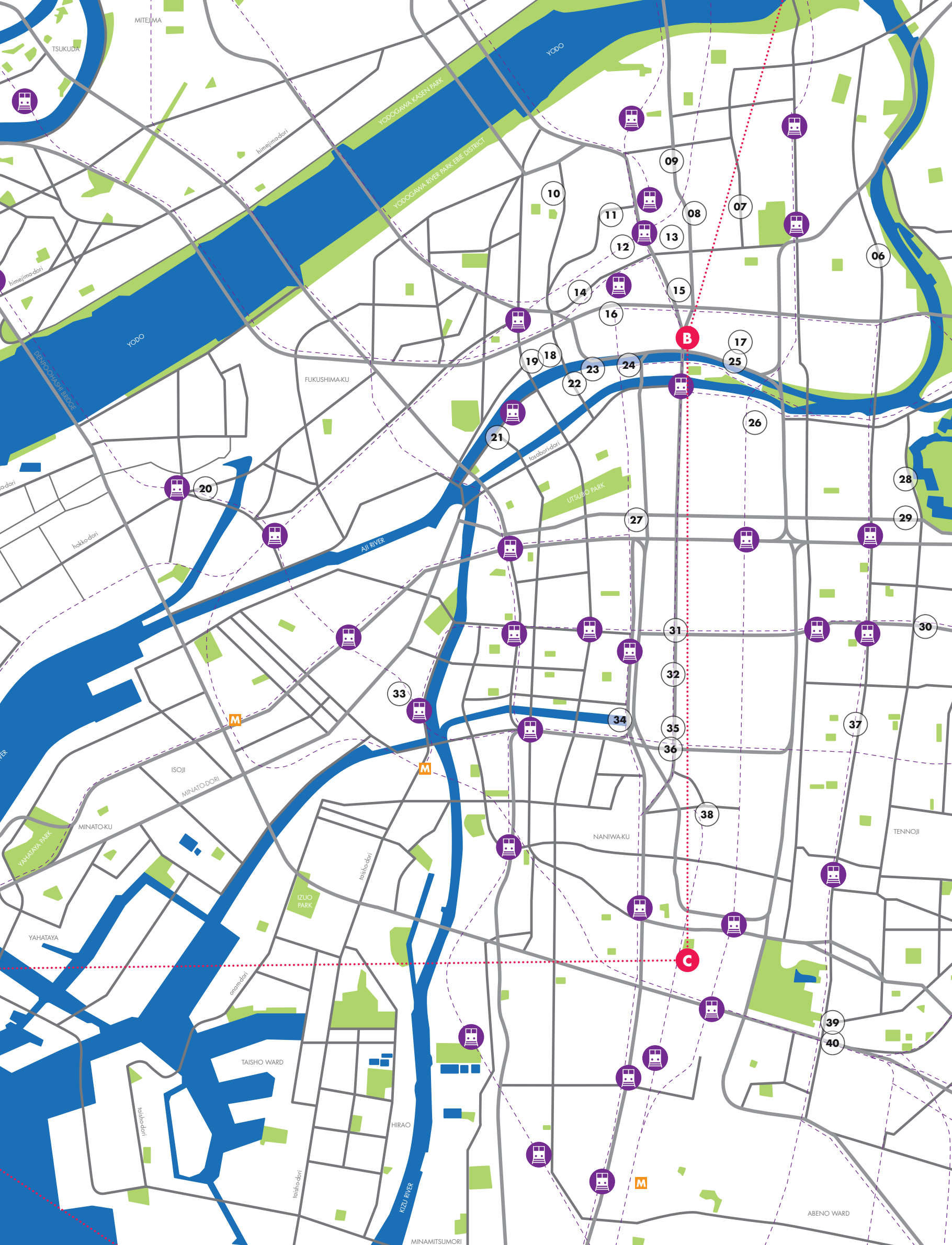

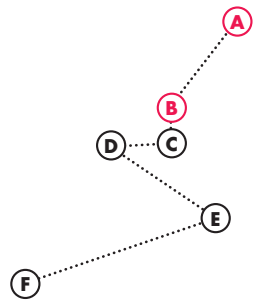

01

(A)
 project **Descente Innovation Studio Complex office**
 tipology **Takenaka Corporation**
 architect **2018**
 realization **2-3-2 Saitoyamabuki, Ibaraki, Osaka 567-0086**
 address



02

(A)
 project **White Rose English School education**
 tipology **Horibe Associates**
 architect **2014**
 realization **2-50, 2 Jonaicho, Takatsuki, Osaka 569-0075**
 address

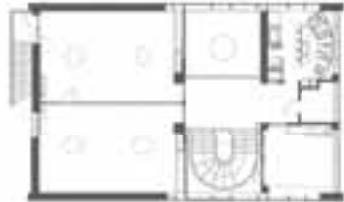

03

(A)
 project **Church of the Light church**
 tipology **Tadao Ando Architect & Associates**
 architect **1999**
 realization **4-3-50 Kitakasugaoka, Ibaraki, Osaka 567-0048**
 address



04

(A)
 project **DAIKIN Technology and Innovation Center office**
 tipology **Nikken Sekkei / NTT Facilities, Inc.**
 architect **2015**
 realization **1-1 Nishihitotsuya, Settsu, Osaka 566-8585**
 address

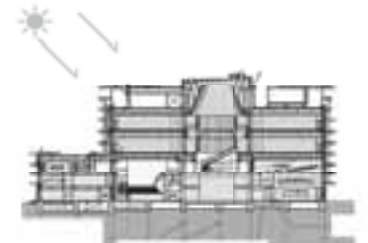

05

(A)
 project **Toyota Corolla Shinosaka Meishin Ibaraki Showroom commercial**
 tipology **Takenaka Corporation**
 architect **2018**
 realization **5-17 Misakicho, Ibaraki, Osaka 567-0024**
 address



06

(B)
 project **Senshukai New Head Office Building office**
 tipology **Takenaka Corporation**
 architect **2008**
 realization **1-8-9 Doshin, Kita Ward, Osaka, 530-0035**
 address



07

(B)
 project **Ogimachi Global Dispensing Pharmacy commercial**
 tipology **ninkipen! + TKY JAPAN**
 architect **2015**
 realization **14-21 Kamiyamacho, Kita Ward, Osaka, 530-0026**
 address



08

(B)
 project **Hotel Il Monte hotel**
 tipology **Aldo Rossi**
 architect **1995**
 realization **7-13 Doyamacho, Kita Ward, Osaka, 530-0027**
 address



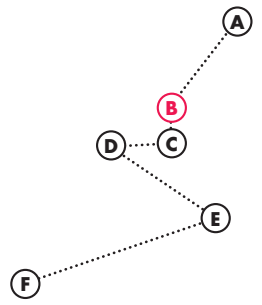

09

(B)
 project
 tipology
 architect
 realization
 address

Chaska Chayamachi Complex mixed use
Tadao Ando Architect & Associates
2010
7-20 Chayamachi, Kita Ward, Osaka, 530-0013



10

(B)
 project
 tipology
 architect
 realization
 address

Umeda Sky Building mixed use
Hiroshi Hara & Atelier Kimura Construction
1993
1-1-88 Oyodonaka, Kita Ward, Osaka, 531-6023



11

(B)
 project
 tipology
 architect
 realization
 address

Umekita Ship Hall mixed use
Nikken Sekkei / Mitsubishi Jisho Sekkei inc. / NTT FACILITIES
2013
4-1 Ofukacho, Kita Ward, Osaka, 530-0011



12

(B)
 project
 tipology
 architect
 realization
 address

Osaka Station City South Gate Building mixed use
Yasui architects & engineers
2011
3-1-3 Umeda, Kita Ward, Osaka, 530-0001



13

(B)
 project
 tipology
 architect
 realization
 address

Fukoku Tower office
Dominique Perrault Architecture
2010
2-4 Komatsubara, 2, Kita Ward, Osaka, 530-0018



14

(B)
 project
 tipology
 architect
 realization
 address

Hotel Ritz Carlton Osaka hotel
Takenaka Corporation / Hirsch Bedner Associates
1997
2-5-25 Umeda, Kita Ward, Osaka, 530-0001

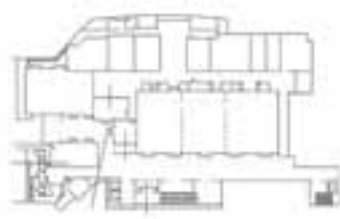

15

(B)
 project
 tipology
 architect
 realization
 address

Umeshin Dai-ichi Seimei Building office
Takenaka Corporation
2007
2-3-5 Sonezaki, Kita Ward, Osaka, 530-0057



16

(B)
 project
 tipology
 architect
 realization
 address

Breezé Tower mixed use
Ingenhoven architects
2008
2-4-9 Umeda, Kita Ward, Osaka, 530-0001

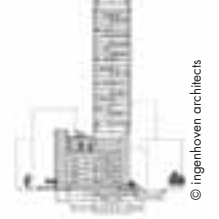

© ingenhoven architects

© ingenhoven architects / HGEsch

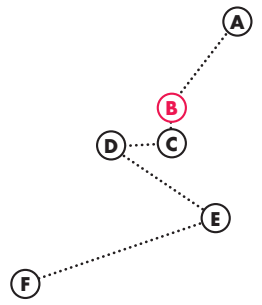

17

(B)
 project **Osaka Bar Association Building office**
 architect **Nikken Sekkei**
 realization **2006**
 address **1-12-5 Nishitenma, Kita Ward, Osaka, 530-0047**



18

(B)
 project **Dojima River Forum Café Terminal 01**
 architect **Terminal 01**
 realization **2010**
 address **1-1-17 Fukushima, Fukushima Ward, Osaka, 553-0003**

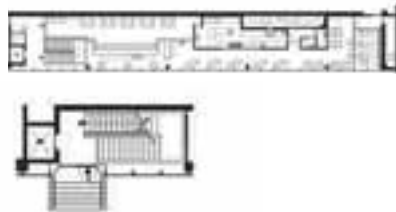

19

(B)
 project **Asahi Broadcasting Corporation office**
 architect **Kengo Kuma and Associates**
 realization **2008**
 address **1-1-30 Fukushima, Fukushima Ward, Osaka, 553-8503**



20

(B)
 project **The Blend Inn Hotel hotel**
 architect **Tato Architects**
 realization **2017**
 address **1-24-21 Baika, Konohana Ward, Osaka, 554-0013**



21

(B)
 project **Grand Cube Osaka (Osaka International Convention Center) cultural**
 architect **Kisho Kurokawa Architect & Associates**
 realization **2000**
 address **5-3-51 Nakanoshima, Kita Ward, Osaka, 530-0005**



22

(B)
 project **National Museum of Art museum**
 architect **Pelli Clarke Pelli**
 realization **2004**
 address **4-2-55 Nakanoshima, Kita Ward, Osaka, 530-0005**



23

(B)
 project **Nakanoshima Mitsui Building office**
 architect **Pelli Clarke Pelli**
 realization **2002**
 address **3-3-3 Nakanoshima, Kita Ward, Osaka, 530-0005**



24

(B)
 project **Nakanoshima Twin Towers mixed use**
 architect **Nikken Sekkei / Yukio Hashimoto**
 realization **2017**
 address **2-3-18 Nakanoshima, Kita Ward, Osaka, 530-0005**

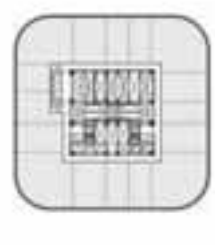

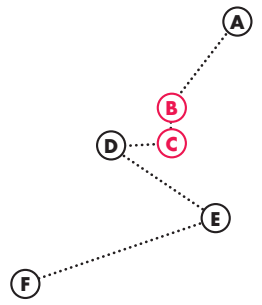

25

(B)
 project **Nakanoshima children's book forest**
 tipology **cultural**
 architect **Tadao Ando Architect & Associates**
 realization **2020**
 address **1-1-28 Nakanoshima, Kita Ward, Osaka, 530-0005**

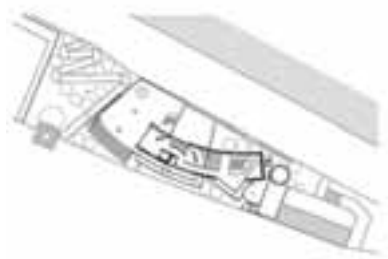

26

(B)
 project **The Kitahama residential**
 tipology **residential**
 architect **Mitsubishi Estate Company**
 realization **2009**
 address **1-7-7 Koraibashi, Chuo Ward, Osaka, 541-0043**



27

(B)
 project **ORIX Hommachi Building**
 tipology **mixed use**
 architect **Takenaka Corporation**
 realization **2011**
 address **1-5 Nishihonmachi, Nishi Ward, Osaka, 550-0005**



28

(B)
 project **Osaka Heavy Ion Therapy Center**
 tipology **healthcare**
 architect **Nikken Sekkei**
 realization **2017**
 address **3-1-10 Otemae, Chuo Ward, Osaka, 540-0008**



29

(B)
 project **NHK Osaka Broadcasting Center**
 tipology **office**
 architect **Pelli Clarke Pelli**
 realization **2000**
 address **4-1-20 Otemae, Chuo Ward, Osaka, 540-8501**



30

(C)
 project **Next 21 housing**
 tipology **residential**
 architect **NEXT 21**
 realization **1993**
 address **6-16 Shimizudanicho, Tennoji Ward, Osaka 543-0011**

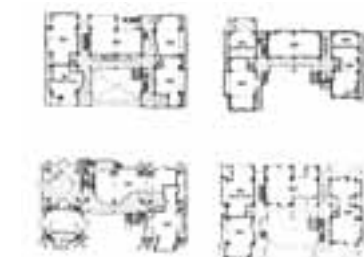

31

(C)
 project **LVMH Osaka**
 tipology **mixed use**
 architect **Kengo Kuma and Associates**
 realization **2004**
 address **1-9-17 Shinsaibashisuji, Chuo Ward, Osaka 542-0085**



32

(C)
 project **Louis Vuitton Maison Osaka Midosuji**
 tipology **commercial**
 architect **Jun Aoki & associates / Peter Marino**
 realization **2019**
 address **2-8 Shinsaibashisuji, Chuo Ward, Osaka, 542-0085**

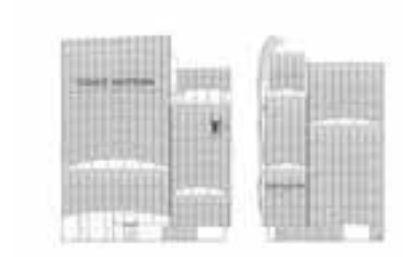

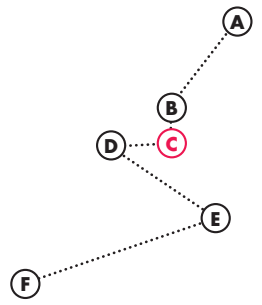

33

(C)
 project **Osaka Dome**
 tipology **sport**
 architect **Nikken Sekkei / Takenaka Corporation**
 realization **1997**
 address **3- 2-1 Chiyozaeki, Nishi Ward, Osaka, 550-0023**

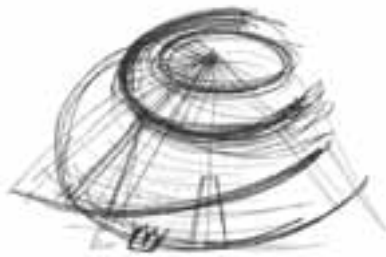

34

(C)
 project **Namba Hatch auditorium**
 tipology **auditorium**
 architect **Yasui architects & engineers**
 realization **2002**
 address **1-3-1 Minatomachi, Naniwa Ward, Osaka, 556-0017**



35

(C)
 project **Namba Hips leisure**
 tipology **leisure**
 architect **Shin Takamatsu Architectes & Associates**
 realization **2007**
 address **1-8-16 Namba, Chuo Ward, Osaka, 542-0076**



36

(C)
 project **Hotel Royal Classic Osaka**
 tipology **hotel**
 architect **Kengo Kuma and Associates**
 realization **2020**
 address **4-3-3 Nanba, Chuo Ward, Osaka, 542-0076**



37

(C)
 project **Le Baron Vert office**
 tipology **office**
 architect **Philippe Starck**
 realization **1992**
 address **9-5-1 Tanimachi, Chuo Ward, Osaka, 542-0012**



38

(C)
 project **Namba Parks commercial**
 tipology **commercial**
 architect **The Jerde Partnership**
 realization **2007**
 address **2-10-70 Nanbanaka, Naniwa Ward, Osaka, 556-0011**

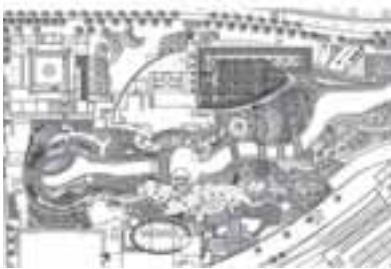

39

(C)
 project **Abeno Harukas (Abenobashi Terminal Building)**
 tipology **mixed use**
 architect **Pelli Clarke Pelli**
 realization **2014**
 address **1-1-43 Abenosuji, Abeno Ward, Osaka, 545-6016**

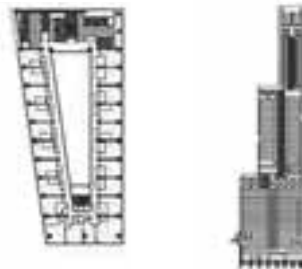

40

(C)
 project **Kishimoto Building mixed use**
 tipology **mixed use**
 architect **Takenaka Corporation**
 realization **2013**
 address **1-3-21, Abenosuji, Abeno Ward, Osaka, 545-0052**



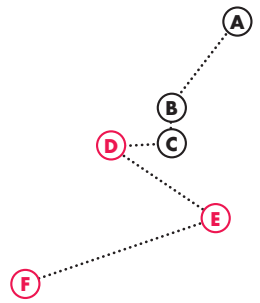

41

Ⓓ
project **Maishima Waste Disposal Plant**
tipology **industrial**
architect **Friedensreich Hundertwasser**
realization **2001**
address **2-2-7 Hokkoshiratsu, Konohana Ward, Osaka, 554-0041**



42

Ⓓ
project **Suntory Museum (Osaka Culturarium) museum**
tipology **museum**
architect **Tadao Ando Architect & Associates**
realization **1994**
address **1-5-10 Kaigandori, Minato Ward, Osaka, 552-0022**

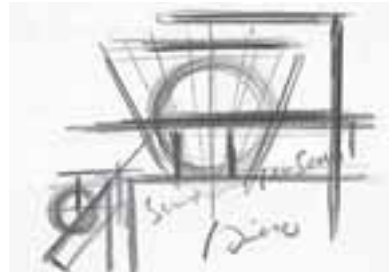

43

Ⓓ
project **Sakishima Building (Osaka World Trade Center Building) mixed use**
tipology **mixed use**
architect **Nikken Sekkei / Mancini Duffy Associates**
realization **1995**
address **1-14-16 Nankokita, Suminoe Ward, Osaka, 559-0034**



44

Ⓓ
project **Maritime Museum museum**
tipology **museum**
architect **Paul Andreu**
realization **2000**
address **2 Chome-5-20 Nanko-Kita, Suminoe**

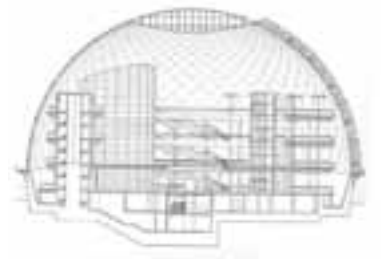

45

Ⓔ
project **Osaka Prefectural Sayamaike Museum museum**
tipology **museum**
architect **Tadao Ando Architect & Associates**
realization **2001**
address **2 Ikejirinaka, Osakasayama, Osaka 589-0007**

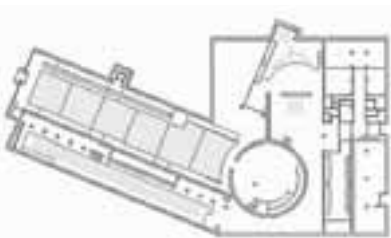

46

Ⓔ
project **Osaka University of Arts education**
tipology **education**
architect **Kazuyo Sejima**
realization **2019**
address **Higashiyama, Kanan, Minamikawachi District, Osaka 585-0001**



47

Ⓔ
project **Chikatsu Asuka Museum museum**
tipology **museum**
architect **Tadao Ando Architect Associates**
realization **1994**
address **299 Higashiyama, Kanan, Minamikawachi District, Osaka 585-0001**



48

Ⓕ
project **Kansai international airport airport**
tipology **airport**
architect **Renzo Piano Bulding Workshop**
realization **1994**
address **1 Senshukokokita, Izumisano-shi, Osaka 549-0001**

