

contemporary  
itinerary

# Vienna

edited by Andrea Nasti, Giuliana Vespere



contemporary itinerary: Vienna

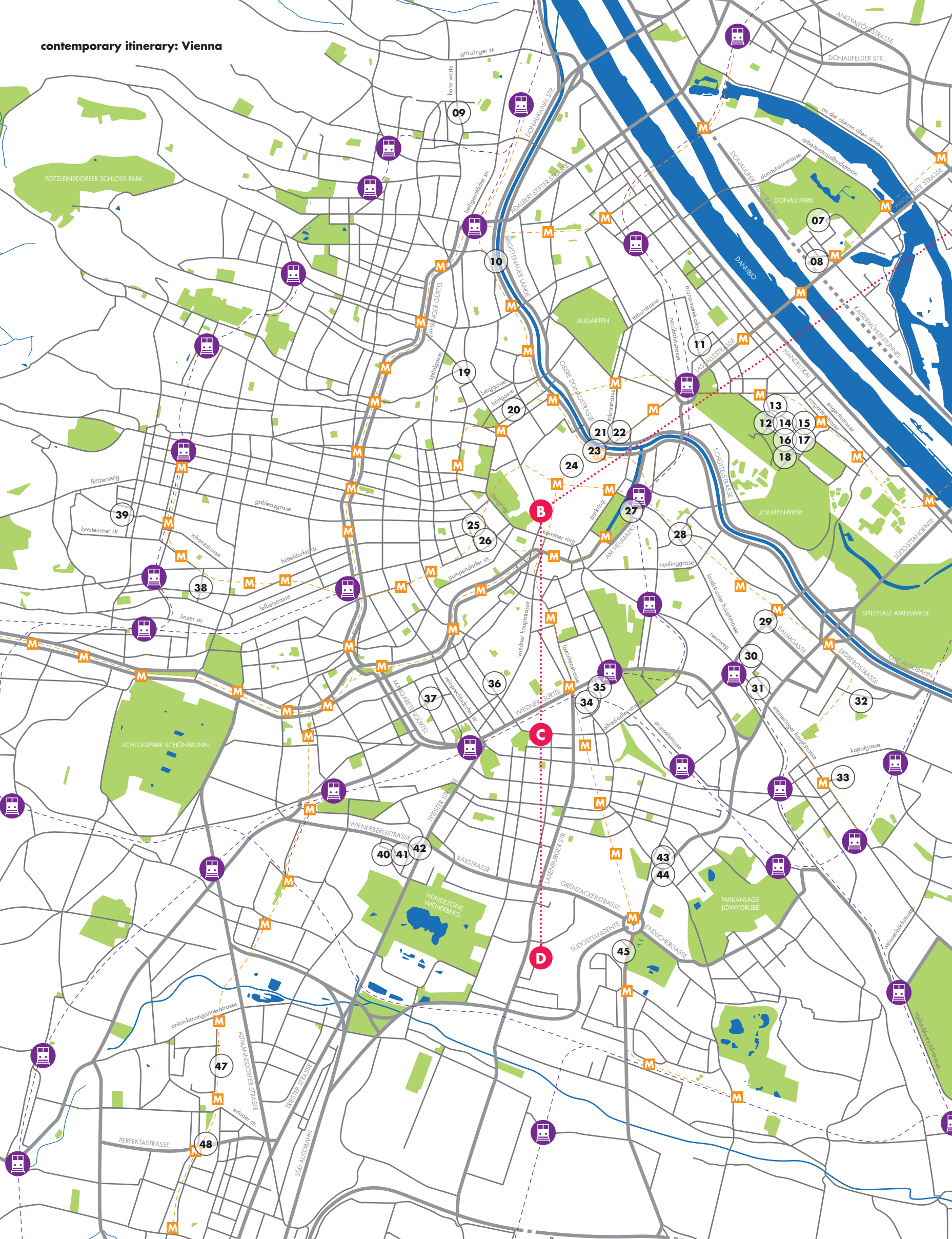



- 01. Living Garden Apartments, Martin Mostböck, Pesendorfer | Machalek Architects
- 02. Seestadt Aspern 4D4, Albert Wimmer
- 03. Wood Housing Seestadt Aspern, Querkraft, Berger+Parkkinen architekten
- 04. Educational Campus Berresgasse, PSLA Architekten
- 05. Geriatric Centre Donaustadt, Delugan Meissl Associated Architects
- 06. Doninpark, LOVE Architecture and urbanism
- 07. Saturn Tower, Hans Hollein
- 08. DC Tower 1, Dominique Perrault
- 09. Butterfly Houses, Gerner Gerner Plus
- 10. Spittelau Viaducts, Zaha Hadid
- 11. Austria Campus, Boris Podrecca, Andreas Kipar
- 12. Campus Messestrasse, Holzer Kobler Architektur
- 13. Executive Academy - University of Economics Vienna, NO.MAD
- 14. Departments of Law and Central - University of Economics Vienna, Crab Studio
- 15. Department D4 - University of Economics Vienna, Estudio Carme Pinos
- 16. Library & Learning Centre - University of Economics Vienna, Zaha Hadid
- 17. Auditorium Centre - University of Economics Vienna, Busarchitektur
- 18. Department D3 and student Centre - University of Economics Vienna, Hitoshi Abe
- 19. Department Building - Vienna University, LNMPB Architekten
- 20. Volksbank Vienna Headquarters, Carsten Roth Architekt,
- 21. Generali Media Tower, Hans Hollein
- 22. Sofitel Vienna, Jean Nouvel
- 23. Ship station Twin City Liner, Fasch & Fuchs
- 24. Hotel Topazz, BWM Architekten und Partner, Michael Manzenreiter Architecture
- 25. Mumok, Ortner & Ortner Baukunst
- 26. Leopold Museum, Ortner & Ortner Baukunst
- 27. Die Welle, Hans Hollein
- 28. Post Headquarter Vienna, Schenker Salvi Weber, Feld72 Architekten
- 29. Apartments and office building Schlachthausgasse, Coop Himmelb(l)au
- 30. Vienna Biocenter, Boris Podrecca
- 31. Doppio Hotel and Offices, ArchitekturConsult
- 32. Gasometer City, Jean Nouvel, Coop Himmelb(l)au, Manfred Wehdorn, Wilhelm Holzbauer
- 33. Residential and Nursing Home Simmering, Josef Weichenberg architects + Partner
- 34. Central Station infrastructure, Theo Hotz Partner, Albert Wimmer, Ernst Hoffmann
- 35. OBB Headquarter, Zechner & Zechner
- 36. Wohnhaus Stolberggasse, Josef Weichenberg architects + Partner
- 37. Vocational School of Administration, AleesWirdGut Architektur
- 38. Apartment House on Beckmannngasse, Nerma Linsberger
- 39. Vienna West High School, S.E.A. (Shibukawa Eder Architects), F+P Architekten
- 40. High-Rise Wienerberg, Delugan Meissl Associated Architects
- 41. Twin towers, Studio Fuksas
- 42. Refurbishment Philips-Haus, Josef Weichenberg architects + Partner
- 43. Monte Laa Central Park, Martha Schwartz
- 44. Monte Laa Tower 1, Hans Hollein
- 45. FH Campus, Delugan Meissl Associated Architects
- 46. B&F Weim Headquarters, Delugan Meissl Associated Architects
- 47. Querbeet Social Housing, Synn Architekten
- 48. Fallow Land Project, PALYstudio, YES.studio



A

B

C

D

# 01

(A)

project **Living Garden Apartments**  
 tipology **residential**  
 architect **Martin Mostböck, Pesendorfer I Machalek Architects**  
 realization **2019**  
 address **Janis-Joplin-Promenade 16**



# 02

(A)

project **Seestadt Aspern 4D4 residential**  
 tipology **residential**  
 architect **Albert Wimmer**  
 realization **2015**  
 address **Ilse-Arlt-Strasse 20**



# 03

(A)

project **Wood Housing Seestadt Aspern residential**  
 tipology **residential**  
 architect **Querkraft, Berger+Parkkinen architekten**  
 realization **2015**  
 address **Maria-Tusch-Strasse 6**



# 04

(A)

project **Educational Campus Berresgasse education**  
 tipology **education**  
 architect **PSLA Architekten**  
 realization **2019**  
 address **Berresgasse 1220**



# 05

(A)

project **Geriatric Centre Donaustadt hospital**  
 tipology **hospital**  
 architect **Delugan Meissl Associated Architects**  
 realization **2015**  
 address **Langobardenstrasse 122 a**



# 06

(A)

project **Doninpark mixed use**  
 tipology **mixed use**  
 architect **LOVE Architecture and urbanism**  
 realization **2013**  
 address **Donaufelderstrasse, Wagramer Strasse**

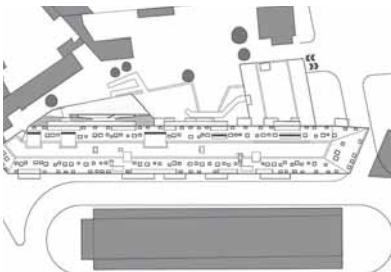

# 07

(A)

project **Saturn Tower office**  
 tipology **office**  
 architect **Hans Hollein**  
 realization **2004**  
 address **Leonard-Bernstein-Strasse 10**



# 08

(A)

project **DC Tower 1 mixed use**  
 tipology **mixed use**  
 architect **Dominique Perrault**  
 realization **2013**  
 address **Donau-City-Strasse 7**



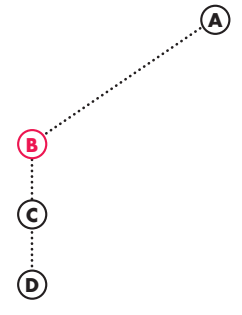

# 09

(B)  
 project **Butterfly Houses**  
 tipology **residential**  
 architect **Gerner Gerner Plus**  
 realization **2017**  
 address **Hohe Warte 34**

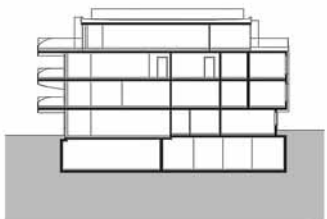

# 10

(B)  
 project **Spittelau Viaducts**  
 tipology **Housing**  
 architect **Zaha Hadid**  
 realization **2005**  
 address **Spittelauer Lände 10**



# 11

(B)  
 project **Austria Campus**  
 tipology **office**  
 architect **Boris Podrecca, Andreas Kipar**  
 realization **2018**  
 address **Rothschildplatz 1**



# 12

(B)  
 project **Campus Messestrasse**  
 tipology **education**  
 architect **Holzer Kobler Architekturen**  
 realization **2015**  
 address **Freudplatz 1**

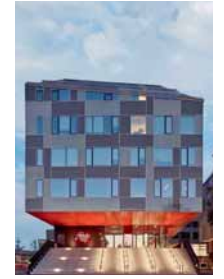

# 13

(B)  
 project **Executive Academy - University of Economics Vienna**  
 tipology **education**  
 architect **NO.MAD**  
 realization **2012**  
 address **Welthandelsplatz 1**



# 14

(B)  
 project **Departments of Law and Central - University of Economics Vienna**  
 tipology **education**  
 architect **Crab Studio**  
 realization **2013**  
 address **Welthandelsplatz 1**

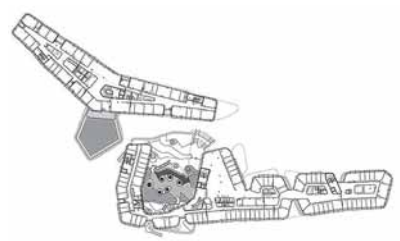

# 15

(B)  
 project **Department D4 - University of Economics Vienna**  
 tipology **education**  
 architect **Estudio Carme Pinós**  
 realization **2013**  
 address **Welthandelsplatz 1**

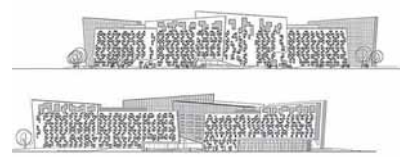

# 16

(B)  
 project **Library & Learning Centre - University of Economics Vienna**  
 tipology **education**  
 architect **Zaha Hadid**  
 realization **2013**  
 address **Welthandelsplatz 1**

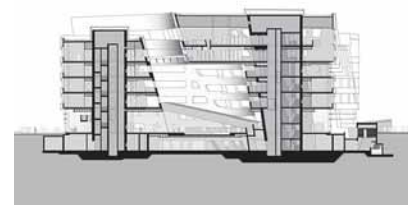



A

B

C

D

# 17

(B)

project **Auditorium Center - University of Economics Vienna**  
 tipology **education**  
 architect **Busarchitektur**  
 realization **2013**  
 address **Welthandelsplatz 1**

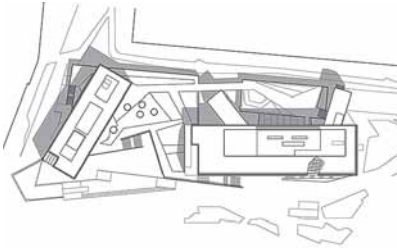

# 18

(B)

project **Department D3 and Student Center - University of Economics Vienna**  
 tipology **education**  
 architect **Hitoshi Abe**  
 realization **2013**  
 address **Welthandelsplatz 1**



# 19

(B)

project **Department Building - Vienna University**  
 tipology **education**  
 architect **NMPB Architekten**  
 realization **2010**  
 address **Wahringerstrasse 29**

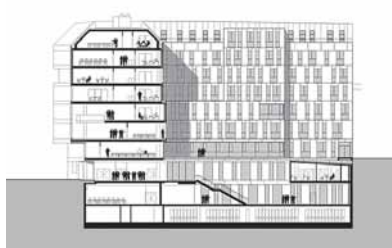

# 20

(B)

project **Volksbank Vienna Headquarters office**  
 tipology **office**  
 architect **Carsten Roth Architekt**  
 realization **2010**  
 address **Peregringasse 3**



# 21

(B)

project **Generali Media Tower office**  
 tipology **office**  
 architect **Hans Hollein**  
 realization **2000**  
 address **Taborstrasse / Praterstrasse**



# 22

(B)

project **Sofitel Vienna hotel**  
 tipology **hotel**  
 architect **Jean Nouvel**  
 realization **2010**  
 address **Praterstrasse 1**



# 23

(B)

project **Ship station Twin City Liner infrastructure**  
 tipology **infrastructure**  
 architect **Fasch & Fuchs**  
 realization **2010**  
 address **Franz-Josefs-Kai 2 / Schwedenplatz**



# 24

(B)

project **Hotel Topazz hotel**  
 tipology **hotel**  
 architect **BWM Architekten und Partner, Michael Manzenreiter Architecture**  
 realization **2012**  
 address **Lichtensteg 3**

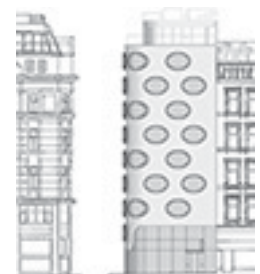

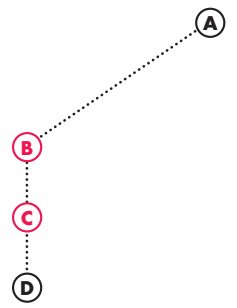

**25**

ⓑ

project **Mumok**  
 tipology **museum**  
 architect **Ortner & Ortner**  
**Baukunst**  
 realization **2001**  
 address **Museumsplatz 1**

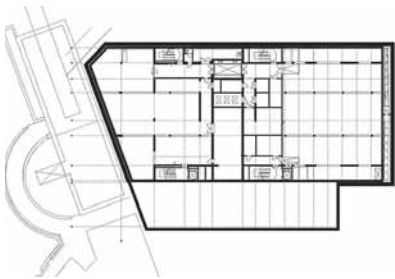

**26**

ⓑ

project **Leopold Museum**  
 tipology **museum**  
 architect **Ortner & Ortner**  
**Baukunst**  
 realization **2001**  
 address **Museumsplatz 1**

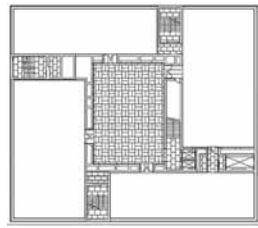

**27**

ⓑ

project **Die Welle**  
 tipology **office**  
 architect **Hans Hollein**  
 realization **2008**  
 address **Am Stadtpark 3**

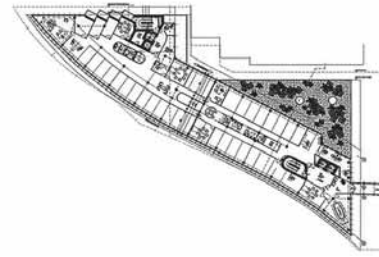

**28**

ⓑ

project **Post Headquarter**  
 tipology **office**  
 architect **Schenker Salvi Weber,**  
**Feld72 Architekten**  
 realization **2017**  
 address **Rochusplatz 1**

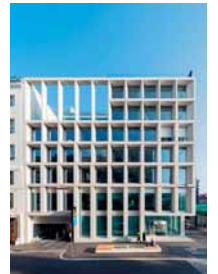
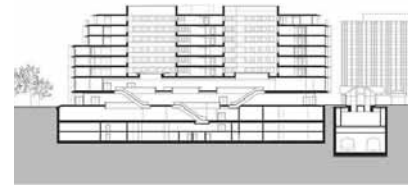

**29**

ⓒ

project **Apartment and office**  
 tipology **building**  
 architect **Schlachthausgasse**  
 realization **mixed use**  
 address **Coop Himmelb(l)au**  
**2005**  
**Schlachthausgasse 30**

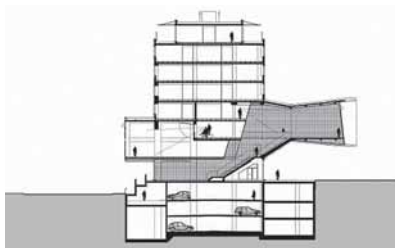

**30**

ⓒ

project **Vienna Biocenter**  
 tipology **research centre**  
 architect **Boris Podrecca**  
 realization **2008**  
 address **Viehmarktgasse 2A**

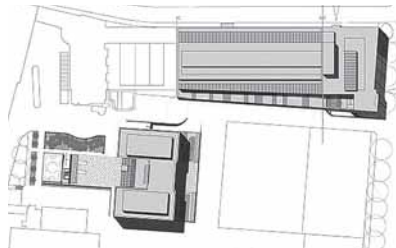

**31**

ⓒ

project **Doppio Hotel**  
 tipology **and Offices**  
 architect **ArchitekturConsult**  
 realization **2012**  
 address **Rennweg 99**



**32**

ⓒ

project **Gasometer City**  
 tipology **mixed use**  
 architect **Jean Nouvel**  
**(Gasometer A),**  
**Coop Himmelb(l)au (B),**  
**Manfred Wehdorn (C),**  
**Wilhelm Holzbauer (D)**  
 realization **2001**  
 address **Guglgasse 6**





33

©

project **Residential and Nursing Home Simmering mixed use**  
tipology architect **Josef Weichenberger architects + Partner, GZS**  
realization address **2005 Dittmangasse 5**



34

©

project **Central Station infrastructure**  
tipology architect **Theo Hotz Partner, Albert Wimmer, Ernst Hoffmann**  
realization address **2015 Am Hauptbahnhof 1**

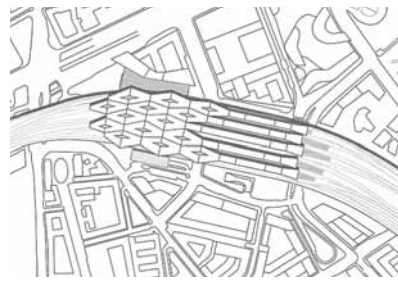

35

©

project **ÖBB Headquarter office**  
tipology architect **Zechner & Zechner**  
realization address **2018 Alfred-Adler-Strasse 107**

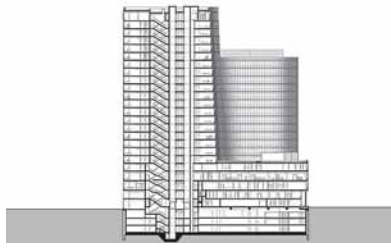

36

©

project **Wohnhaus Stolberggasse residential**  
tipology architect **Josef Weichenberger architects + Partner**  
realization address **2015 Stolberggasse 18**

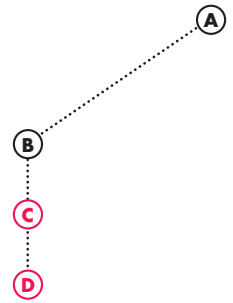
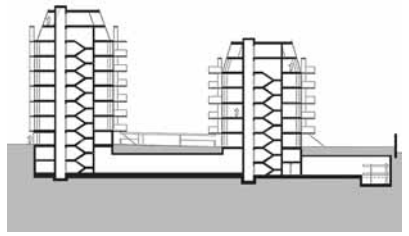

37

©

project **Vocational School of Administration education**  
tipology architect **AllesWirdGut Architektur**  
realization address **2015 Embelgasse 46-48**



38

©

project **Apartment House on Beckmannngasse residential**  
tipology architect **Nerma Linsberger**  
realization address **2014 Beckmannngasse 53**



39

©

project **Vienna West High School (AHS Wien West) education**  
tipology architect **S.E.A. (Shibukawa Eder Architects), F+P Architekten**  
realization address **2018 Steinbruchstrasse 33**



40

©

project **High-Rise Wienerberg residential**  
tipology architect **Delugan Meissl Associated Architects**  
realization address **2005 Carl-Appel Strasse 7**

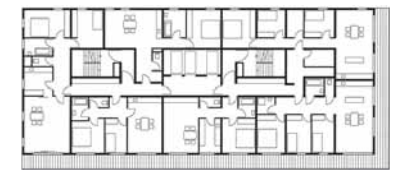



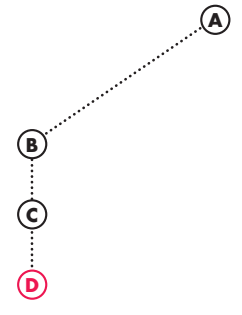

# 41

ⓓ

project **Twin towers mixed use**  
 tipology **Massimiliano e Doriana Fuksas**  
 architect **2001**  
 realization **Wienerbergstrasse 11**  
 address



# 42

ⓓ

project **Refurbishment Philips-Haus residential**  
 tipology **Josef Weichenberger architects + Partner**  
 architect **2018**  
 realization **Triester Strasse 64**  
 address

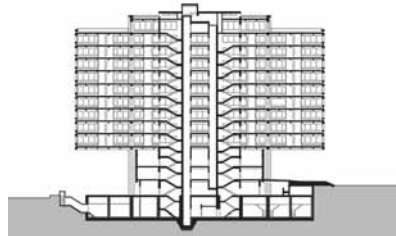

# 43

ⓓ

project **Monte Laa Central Park public**  
 tipology **Martha Schwartz Partners**  
 architect **2007**  
 realization **Waltenhofengasse 7**  
 address



# 44

ⓓ

project **Monte Laa Tower 1 office**  
 tipology **Hans Hollein**  
 architect **2020**  
 realization **Laaer-Berg-Strasse 45**  
 address



# 45

ⓓ

project **FH Campus education**  
 tipology **Delugan Meissl Associated Architects**  
 architect **2009**  
 realization **Favoritenstrasse 226**  
 address

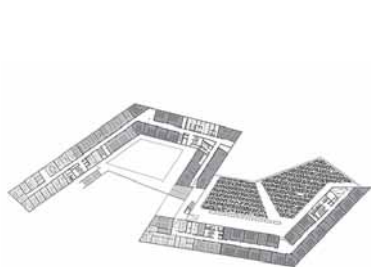

# 46

ⓓ

project **B&F Wien Headquarters office**  
 tipology **Delugan Meissl Associated Architects**  
 architect **2012**  
 realization **Simmeringer Hauptstrasse 339**  
 address



# 47

ⓓ

project **Querbeet Social Housing residential**  
 tipology **Synn Architekten**  
 architect **2016**  
 realization **Helene-Thimig-Weg 9**  
 address



# 48

ⓓ

project **Fallow Land Project residential**  
 tipology **PLAYstudio, YES.studio**  
 architect **2016**  
 realization **Perfektastrasse 58**  
 address

