

contemporary
itinerary

Lima

edited by Andrea Nasti, Giuliana Vespere

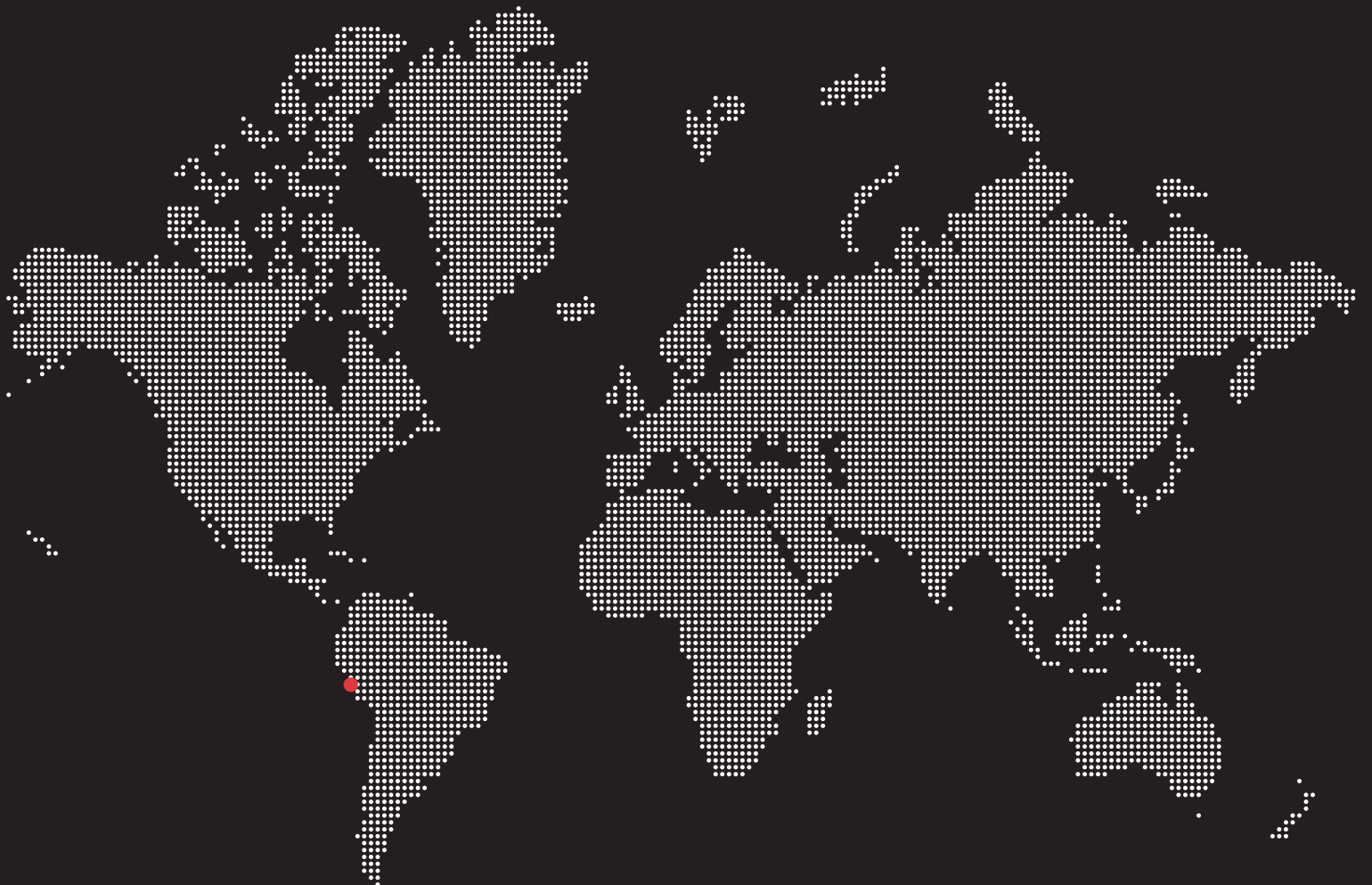

contemporary itinerary: Lima



- 01. MAPFRE Complex, TSM Asociado
- 02. Jorge Chavez International Airport Expansion, Arquitectonica
- 03. FAUA – Facultad de Arquitectura, Urbanismo y Artes, Universidad Nacional de Ingeniería, Mario Bianco
- 04. Instituto superior SISE, Llosa Cortegana Arquitectos
- 05. Hotel Savoy, Mario Bianco
- 06. AGP eGlass Factory & Offices, V.Oid
- 07. Edificio De Servicios Estudiantiles Tinkuy, Pontificia Universidad Católica del Perú, Llosa Cortegana
- 08. Biblioteca de la Facultad de Ciencias e Ingeniería, Pontificia Universidad Católica del Perú, Llosa Cortegana
- 09. Edificio de Aulas de la Facultad de Ciencias e Ingeniería, Pontificia Universidad Católica del Perú, Llosa Cortegana
- 10. Conjunto Residencial San Felipe, E. Ciriani, M. Bernuy, J. Crousse, O. Nunez, L. Vasquez, V. Smirnof
- 11. Iglesia de San Antonio de Padua, Roberto Wakeham
- 12. Universidad del Pacifico Pabellón H, Metrópolis, Jose Orrego
- 13. Beehive Offices, Barclay & Crousse Architecture
- 14. Torre Interbank, Hans Hollein
- 15. Westin Lima Hotel & Convention Center, Arquitectonica
- 16. Torre Begonias, Arquitectonica
- 17. El Bosque boutiques, Barclay & Crousse Architecture
- 18. La Ponciana apartments, Barclay & Crousse Architecture
- 19. 3G Houses, Barclay & Crousse Architecture
- 20. El Olivar Townhouse, Barclay & Crousse Architecture

- 21. NM Lima Hotel renovation and extension, 51-1 Arquitectos
- 22. Lugar de la Memoria, Barclay & Crousse Architecture
- 23. Restaurante Pescados Capitales, Gonzalez Moix Arquitectura
- 24. Edificio Morphology, Nomena Arquitectura, Talia Valdez
- 25. Restaurante El Mercado, Oz Arq
- 26. UN Park apartments, Barclay & Crousse Architecture
- 27. Córdova Residential Building, Jordi Puig
- 28. Chiclayo 862, 51-1 Arquitectos
- 29. Escuela de Artes Visuales, Barclay & Crousse Architecture
- 30. Las Dalias Apartments, Barclay & Crousse Architecture, Gonzalez Moix Arquitectura
- 31. Campus UTEC, Grafton Architects, Shell Arquitectos
- 32. Edificio Ilusione, Llosa Cortegana Arquitectos
- 33. Centro de Convenciones 27 de Enero, IDOM
- 34. Ministerio de Pesqueria, Miguel Rodrigo Mazure, Emilio Soyer, Miguel Cruchaga
- 35. Colegio Franklin Delano Roosevelt, Llosa Cortegana Arquitectos
- 36. Condominio Las Moreras, Gonzalez Moix Arquitectura
- 37. Dentaidd office, Barclay & Crousse Architecture

- 38. Plaza Cultural Norte, Gonzalez Moix Arquitectura
- 39. Banco de Credito, Arquitectonica
- 40. Edificio Spazio 1, Gonzalez Moix Arquitectura
- 41. Infinium Golf, 51-1 Arquitectos
- 42. Centro empresarial Cronos, Gonzalez Moix Arquitectura
- 43. Sala de usos múltiples en el Colegio Pio XI, Laboratorio Urbano de Lima + Carmen Rivas Lombardi
- 44. Plaza Biblioteca Sur, Gonzalez Moix Arquitectura
- 45. Edificio de Aulas en el Campus de la Universidad Ricardo Palma, Juvenal Baracco, Enrique Bonilla
- 46. Restaurante Zsa Zsa, Barclay & Crousse Architecture
- 47. Colegio LVC, Nomena Arquitectura, Patricio Bryce
- 48. Museo de Sitio de Pachacamac, Llosa Cortegana Arquitectos



D

A

B

C

D

E

M

M

M

33

34

M

M

M

M

M

M

37

38

39

35

36

40

41

43

42

44

45

01

02

03

04

06

05

46

47

48

AV. CIRCUNVALACION

AV. JAVIER PRADO ESTE

av. canadá

av. victoria

miguel orange

av. san luis

AV. JAVIER PRADO ESTE

CARE PANAMERICANA SUR

av. las azarenas

av. caminos de jirca

CARE PANAMERICANA SUR

avenida principal

VIA EVITAMIENTO

jirón pasos de las escaleras

av. pinos

av. galli las pinas

jirón el conito

av. lima polo

av. la encarnación

el polo

la mar

av. la molina

av. separadora industrial

calle ferromin

av. alcañal

av. magariños

av. foa. rian

av. la molina

av. de las azarenas

av. las azarenas

av. las azarenas

av. las azarenas

av. las azarenas

av. las azarenas

av. las azarenas

av. las azarenas

av. las azarenas

av. las azarenas

av. las azarenas

av. las azarenas

av. las azarenas

av. las azarenas

av. las azarenas

av. las azarenas

LOS INKAS GOLF CLUB

el derby

cañal

cañal

cañal

cañal

cañal

cañal

cañal

cañal

cañal

cañal

cañal

cañal

cañal

cañal

cañal

cañal

cañal

cañal

cañal

cañal

cañal

cañal

cañal

cañal

cañal

cañal

cañal

cañal

cañal

cañal

cañal

cañal

cañal

cañal

cañal

cañal

cañal

cañal

cañal

cañal

cañal

cañal

cañal

cañal



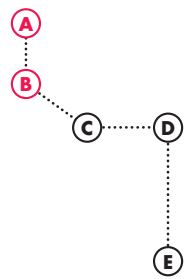

01

(A)
 project **MAPFRE Complex**
 typology **mixed use**
 architect **TSM Asociados**
 realization **2004**
 address **Avenida Industrial 3614, Independencia**

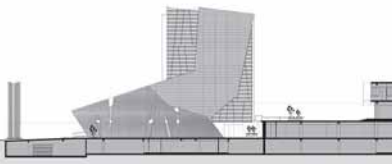

02

(A)
 project **Jorge Chavez International Airport Expansion**
 typology **infrastructure**
 architect **Arquitectonica**
 realization **2005**
 address **Vía Expresa Elmer Faucett, Callao**



03

(A)
 project **FAUA – Facultad de Arquitectura y Artes, Universidad Nacional de Ingeniería**
 typology **education**
 architect **Mario Bianco**
 realization **1953**
 address **Avenida Tupac Amaru 210, Rimac**

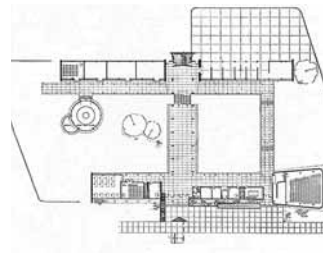

04

(A)
 project **Instituto superior SISE**
 typology **education**
 architect **Llosa Cortegana Arquitectos**
 realization **2018**
 address **Calle los Liqueños, Calle las Hebeas, San Juan de Lurigancho**



05

(A)
 project **Hotel Savoy**
 typology **hotel**
 architect **Mario Bianco**
 realization **1957**
 address **Jiron Cailloma 224, Cercado de Lima**



06

(A)
 project **AGP eGlass Factory & Offices**
 typology **mixed use**
 architect **V.Oid**
 realization **2015**
 address **Avenida Guillermo Dansey 2016, Cercado de Lima**



07

(B)
 project **Edificio De Servicios Estudiantiles Tinkuy, Pontificia Universidad Católica del Perú**
 typology **education**
 architect **Llosa Cortegana Arquitectos**
 realization **2011**
 address **Avenida Universitaria 1801, San Miguel**

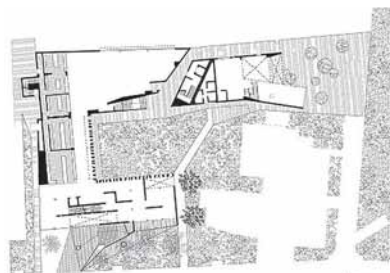

08

(B)
 project **Biblioteca de la Facultad de Ciencias e Ingeniería, Pontificia Universidad Católica del Perú**
 typology **education**
 architect **Llosa Cortegana Arquitectos**
 realization **2014**
 address **Avenida Universitaria 1801, San Miguel**

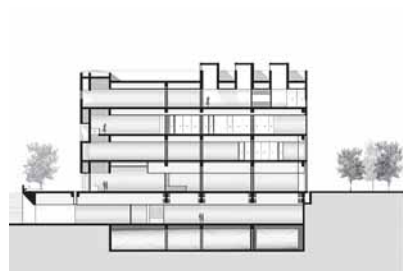

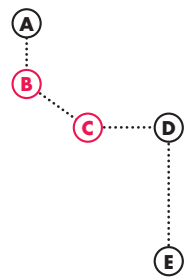

09

(B)
 project **Edificio de Aulas de la Facultad de Ciencias e Ingeniería, Pontificia Universidad Católica del Perú**
 education
 architect **Llosa Cortegana Arquitectos**
 realization **2013**
 address **Avenida Universitaria 1801, San Miguel**

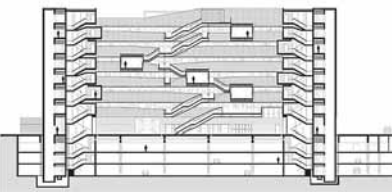

10

(C)
 project **Conjunto Residencial San Felipe**
 residential
 architect **E. Ciriani, M. Bernuy, J. Crousse, O. Nunez, L. Vasquez, V. Smirnof**
 realization **1966**
 address **Av. Gregorio Escobedo, Av. Sanchez Carrion, Av. Eduardo Avaroa, Jesús María**

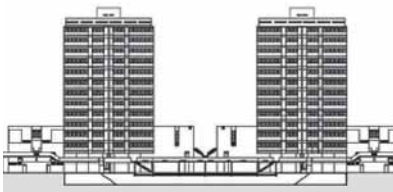

11

(C)
 project **Iglesia de San Antonio de Padua**
 church
 architect **Roberto Wakeham**
 realization **1968**
 address **Avenida San Felipe 551-571, Jesús María**

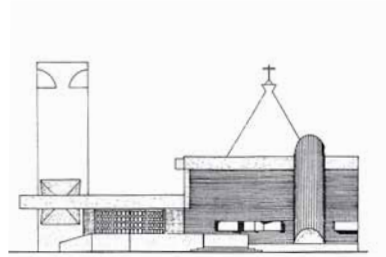

12

(C)
 project **Universidad del Pacifico Pabellón H**
 education
 architect **Metrópolis, Jose Orrego**
 realization **2012**
 address **Jirón Luis Sánchez Cerro 2121, Jesús María**

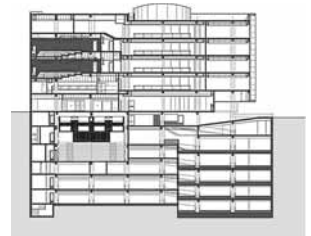

13

(C)
 project **Beehive Offices**
 office
 architect **Barclay & Crousse Architecture**
 realization **2015**
 address **Avenida Arenales 1898, Lince**



14

(C)
 project **Torre Interbank**
 office
 architect **Hans Hollein**
 realization **2001**
 address **Avenida Carlos Villaran 140, La Victoria**



15

(C)
 project **Westin Lima Hotel & Convention Center**
 hotel
 architect **Arquitectonica**
 realization **2011**
 address **Calle Las Begonias 450, San Isidro**

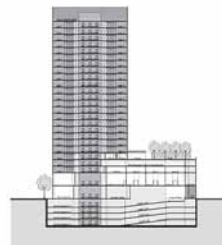

16

(C)
 project **Torre Begonias**
 mixed use
 architect **Arquitectonica**
 realization **2013**
 address **Calle Las Begonias 415, San Isidro**

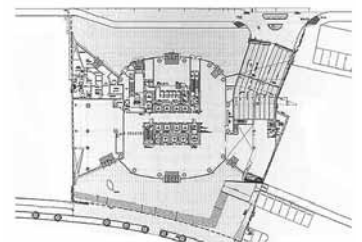

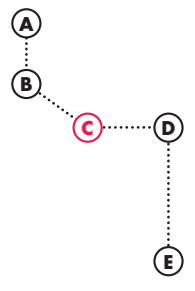

17

(C)
 project **El Bosque boutiques**
 typology **commercial**
 architect **Barclay & Crousse Architecture**
 realization **2014**
 address **Avenida El Bosque 300, San Isidro**



18

(C)
 project **La Ponciana apartments**
 typology **residential**
 architect **Barclay & Crousse Architecture**
 realization **2015**
 address **Ignacio Merino 122, San Isidro**



19

(C)
 project **3G Houses**
 typology **residential**
 architect **Barclay & Crousse Architecture**
 realization **2009**
 address **Calle Choquehuanca 1490, San Isidro**



20

(C)
 project **El Olivar Townhouse**
 typology **residential**
 architect **Barclay & Crousse Architecture**
 realization **2012**
 address **Calle la Republica 574, San Isidro**

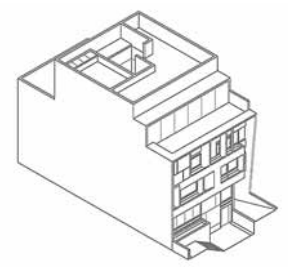

21

(C)
 project **NM Lima Hotel renovation and extension**
 typology **hotel**
 architect **51-1 Arquitectos**
 realization **2010**
 address **Avenida Pardo y Aliaga 330, San Isidro**



22

(C)
 project **Lugar de la Memoria**
 typology **cultural**
 architect **Barclay & Crousse Architecture**
 realization **2013**
 address **Bajada Los Delfines, Miraflores**



23

(C)
 project **Restaurante Pescados Capitales**
 typology **restaurant**
 architect **Gonzalez Moix Arquitectura**
 realization **2012**
 address **Avenida Mariscal La Mar 1337, Miraflores**



24

(C)
 project **Edificio Morphology**
 typology **mixed use**
 architect **Nomena Arquitectura, Talia Valdez**
 realization **2016**
 address **Avenida Mariscal La Mar 1332, Miraflores**

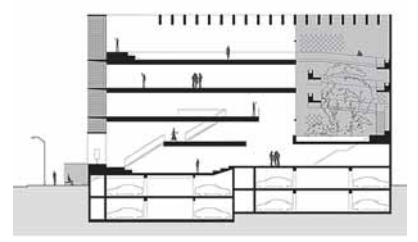

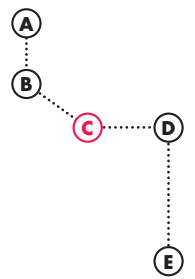

25

©

project **Restaurante El Mercado**
 tipology **restaurant**
 architect **Oz Arq**
 realization **2010**
 address **Avenida Hipólito Unanue 203, Miraflores**

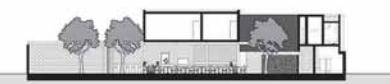

26

©

project **UN Park apartments**
 tipology **residential**
 architect **Barclay & Crousse Architecture**
 realization **2017**
 address **Avenida Angamos Oeste 1642, Miraflores**



27

©

project **Córdova Residential Building**
 tipology **residential**
 architect **Jordi Puig**
 realization **2013**
 address **Avenida General Cordova 548, Miraflores**

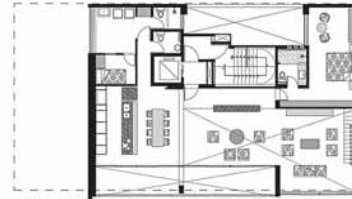

28

©

project **Chiclayo 862**
 tipology **residential**
 architect **51-1 Arquitectos**
 realization **2011**
 address **Calle Chiclayo 862, Miraflores**



29

©

project **Escuela de Artes Visuales**
 tipology **education**
 architect **Barclay & Crousse Architecture**
 realization **2012**
 address **Avenida de la Aviacion 495, Miraflores**



30

©

project **Las Dalias Apartments**
 tipology **residential**
 architect **Barclay & Crousse Architecture, Gonzalez Moix Arquitectura**
 realization **2014**
 address **Dalias 385, Miraflores**



31

©

project **Campus UTEC**
 tipology **education**
 architect **Grafton Architects, Shell Arquitectos**
 realization **2015**
 address **Jiron Medrano Silva 165, Barranco**



32

©

project **Edificio Ilusione**
 tipology **residential**
 architect **Llosa Cortegana Arquitectos**
 realization **2016**
 address **Avenida El Sol 299, Barranco**

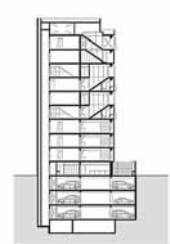

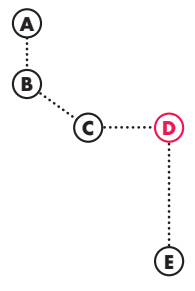

33

ⓓ

project **Centro de Convenciones 27 de Enero (Lima convention centre)**
 tipology **mixed use**
 architect **IDOM**
 realization **2016**
 address **Avenida da la Arqueologia 206, San Borja**

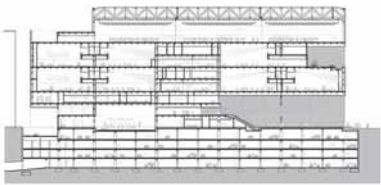

34

ⓓ

project **Ministerio de Pesqueria (Museo de la Nacion) museum**
 tipology **museum**
 architect **Miguel Rodrigo Mazure, Emilio Soyer, Miguel Cruchaga**
 realization **1971**
 address **Avenida Javier Prado Este 2465, San Borja**

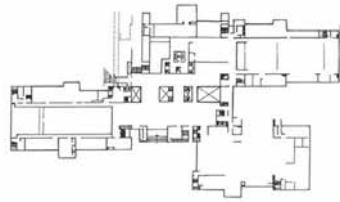

35

ⓓ

project **Colegio Franklin Delano Roosevelt education**
 tipology **Llosa Cortegana Arquitectos**
 architect **2018**
 realization **Avenida Las Palmeras 325, La Molina**
 address

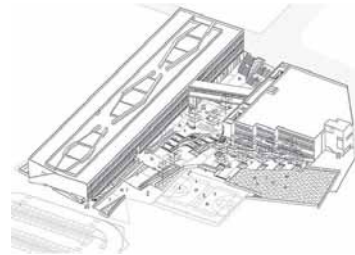

36

ⓓ

project **Condominio Las Moreras residential**
 tipology **Gonzalez Moix Arquitectura**
 architect **2014**
 realization **Calle Las Petunias 275, La Molina**
 address



37

ⓓ

project **Dentaid offices office**
 tipology **Barclay & Crousse Architecture**
 architect **2013**
 realization **Telares 155, Ate**
 address



38

ⓓ

project **Plaza Cultural Norte cultural**
 tipology **Gonzalez Moix Arquitectura**
 architect **2016**
 realization **Calle Martín Alonso Pinzón, La Molina**
 address



39

ⓓ

project **Banco de Credito office**
 tipology **Arquitectonica**
 architect **1988**
 realization **Centenario 156, La Molina**
 address

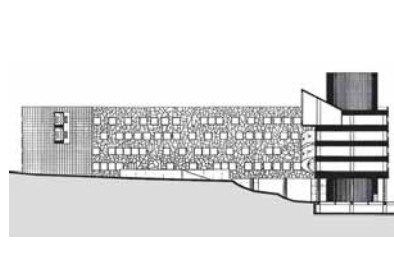

40

ⓓ

project **Edificio Spazio 1 residential**
 tipology **Gonzalez Moix Arquitectura**
 architect **2005**
 realization **Avenida Circunvalación del Golf los Incas 787, Santiago de Surco**
 address



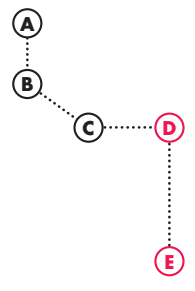

41

(D)

project **Infinium Golf**
 tipology **residential**
 architect **51-1 Arquitectos**
 realization **2014**
 address **Avenida Cerro de Camacho 896, Santiago de Surco**



42

(D)

project **Centro empresarial Cronos**
 tipology **mixed use**
 architect **Gonzalez Moix Arquitectura**
 realization **2009**
 address **Avenida La Encalada 1755, Santiago de Surco**

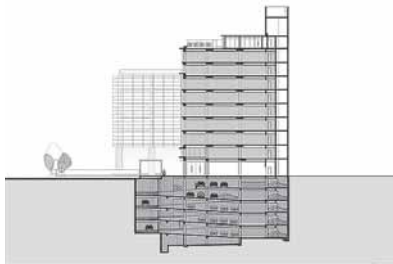

43

(D)

project **Sala de usos múltiples en el Colegio Pio XII**
 tipology **education**
 architect **Laboratorio Urbano de Lima + Carmen Rivas Lombardi**
 realization **2010**
 address **Avenida Pio XII 358, Santiago de Surco**

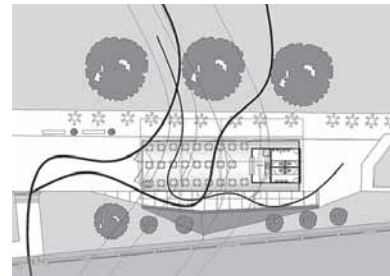

44

(D)

project **Plaza Biblioteca Sur cultural**
 tipology **Gonzalez Moix**
 architect **Arquitectura**
 realization **2017**
 address **Parque Inmaculada Concepción, Calle Los Rubies, La Molina**



45

(D)

project **Edificio de Aulas en el Campus de la Universidad Ricardo Palma**
 tipology **education**
 architect **Juvenal Baracco, Enrique Bonilla**
 realization **2007**
 address **Benavides 5460, Santiago de Surco**

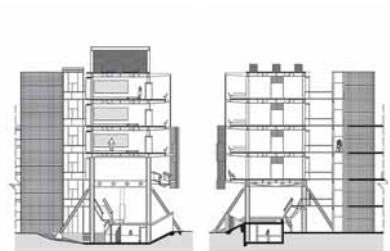

46

(E)

project **Restaurante Zsa Zsa (former restaurant Amar de Lima)**
 tipology **restaurant**
 architect **Barclay & Crousse Architecture**
 realization **2015**
 address **Chachi Dibós, Chorillos**



47

(E)

project **Colegio LVC**
 tipology **education**
 architect **Nomena Arquitectura, Patricio Bryce**
 realization **2013**
 address **Alameda Don Alfonso 125, Chorillos**



48

(E)

project **Museo de Sitio de Pachacamac**
 tipology **museum**
 architect **Llosa Cortegana Arquitectos**
 realization **2015**
 address **Santuario Arqueológico de Pachacamac, Lurin**

