

contemporary
itinerary

Chicago

edited by Antonio Lavarello



contemporary itinerary: Chicago



01. Trumpf Smart Factory, Barkow Leibinger
02. Northwestern University-Walter Athletics Center, Perkins&Will
03. Kellogg School of Management, KBMP
04. Northwest Sailing Center, Woodhouse Tinucci
05. Northtown Library and Apartments, Perkins&Will
06. Loyola University Institute, SCB
07. Independence Library and Apartments, John Ronan Architects,
08. Alexander Graham Bell Elementary School Addition, SMNG A
09. WMS Boathouse at Clark Park, Studio Gang
10. Wrightwood 659, Tadao Ando
11. Oz PARk Residence, Dirk Denison Architects
12. Linkt, bKL Architecture
13. Viceroy Hotel, Goettsch Partners
14. COS Store, COS
15. The Genevieve and Wayne Gratz Center at Fourth Presbyterian Church, Gensler
16. John and Kathy Schreiber Center for Business, SCB
17. Ann & Robert H. Lurie Children's Hospital of Chicago, SCB
18. McDonald's Chicago Falgship, Ross Barney Architects
19. Navy Pier redevelopment, James Corner Field Operations, nArchitects
20. Wolf Point West, bKL Architecture
21. 2016 London House, Goettsch Partners
22. GEMS World Academy Chicago Lower School, bKL Architecture
23. Marquee at Block 37, SCB
24. 150 North Riverside, Goettsch Partners
25. 151 North Franklin, John Ronan Architects
26. CME Center (Chicago Mercantile Exchange), Krueck + Sexton Architects
27. Apple Michigan Avenue, Foster+Partners
28. William Jones College Preparatory, Perkins&Will
29. NEMA Chicago, Rafael Viñoly Architects
30. Academic and Residential Complex, SCB
31. Chicago Public Library West Loop Branch, SOM
32. CTA Morgan Street Station, Ross Barney
33. Columbia College Chicago Media Production Center, Studio Gang
34. Wintrust Arena, Pelli Clarke Pelli
35. Cermak McCormick Place Station, Ross Barney
36. Chicago Public Library-Chinatown Branch, SOM
37. Ed Kaplan Family Institute for Innovation and Tech Entrepreneurship, John Ronan Architects
38. Vue53, Valerio Dewalt Train Associates
39. Solstice on the Park, Studio Gang
40. University of Chicago Campus North Residential Commons, Studio Gang
41. University of Chicago Physics Research Center, Perkins Eastman
42. Edward H. Levi HALL Portal, Krueck + Sexton Architects
43. Gordon Parks Arts Hall, Valerio Dewalt Train Associates
44. Whitney Young Library, bKL Architecture
45. Optimo Hat Company, SOM
46. Eleanor Boathouse at Park 571, Studio Gang
47. UNO Elementary School Soccer Academy, JGMA
48. Dunham Pavilion at Aurora River Edge Park, Muller&Muller

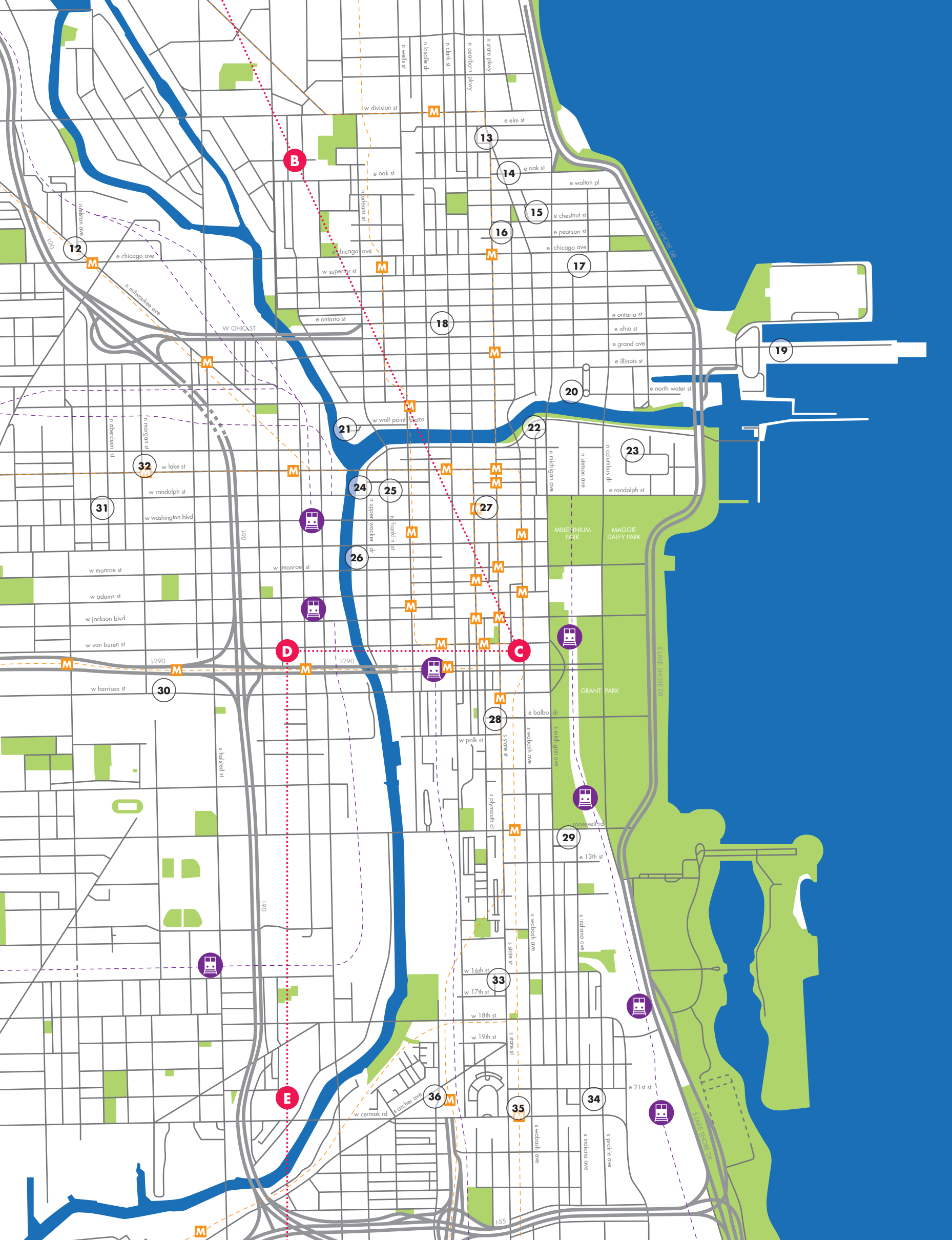

B

13

14

15

12

16

17

18

19

20

21

22

23

32

M

24

25

M

M

M

M

M

31

M

M

M

M

M

M

M

M

M

M

M

M

M

M

26

M

M

M

M

M

M

M

M

M

M

M

M

M

M

M

M

M

M

M

M

M

M

M

M

M

M

M

M

M

M

M

M

M

M

M

M

M

M

M

M

M

M

M

M

M

M

M

M

M

M

M

M

M

M

M

M

M

M

M

M

M

M

M

M

M

M

M

M

M

M

M

M

M

M

M

M

M

M

M

M

M

M

M

M

M

M

M

M

M

M

M

M

M

M

M

M

M

M

M

M

M

M

M

M

M

M

M

M

M

M

M

M

M

M

M

M

M

M

M

M

M

M

M

M

M

M

M

M

M

M

M

M

M

M

M

M

M

M

M

M

M

M

M

M

M

M

M

M

M

M

M

M

M

M

M

M

M

M

M

M

M

M

M

M

M

M

M

M

M

M

M

M

M

M

M

M

M

M

M

M

M

M

M

M

M

M

M

M

M

M

M

M

M

M

M

M

M

M

M

M

M

M

M

M

M

M

M

M

M

M

M

M

M

M

M

M

M

M

M

M

M

M

M

M

M

M

M

M

M

M

M

M

M

M

M

M

M

M

M

M

M

M

M

M

M

M

M

M

M

M

M

M

M

M

M

M

M

M

M

M

M

M

M

M

M

M

M

M

M

M

M

M

M

M

M

M

M

M

M

M

M

M

M

M

M

M

M

M

M

M

M

M

M

M

M

M

M

M

M

M

M

M

M

M

M

M

M

M

M

M

M

M

M

M

M

M

M

M

M

M

M

M

M

M

M

M

M

M

M

M

01

(A)
 project **Trumpf Smart Factory**
 tipology **industry**
 architect **Barkow Leibinger**
 realization **2017**
 address **1900 W Central Road, Hoffman Estates**



02

(A)
 project **Northwestern University Ryan - Walter Athletics Center**
 tipology **sport**
 architect **Perkins + Will**
 realization **2018**
 address **2311 Campus Drive, Evanston**



03

(A)
 project **Kellogg School of Management**
 tipology **education**
 architect **KBMP**
 realization **2017**
 address **2211 Campus Drive, Evanston**



04

(A)
 project **Northwest Sailing Center**
 tipology **sport**
 architect **Woodhouse Tinucci**
 realization **2015**
 address **1823 Campus Drive, Evanston**

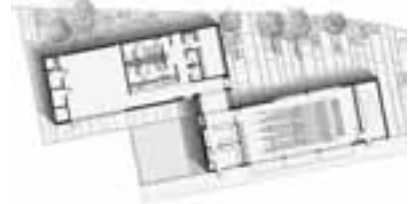

05

(A)
 project **Northtown Library and Apartments**
 tipology **mixed use**
 architect **Perkins + Will**
 realization **2019**
 address **6800 N Western Avenue**



06

(A)
 project **Loyola University Institute of Environmental Sustainability**
 tipology **education**
 architect **SCB**
 realization **2013**
 address **6349 N Kenmore Avenue**



07

(A)
 project **Independence Library and Apartments**
 tipology **mixed use**
 architect **John Ronan Architects**
 realization **2019**
 address **4024 N Elston Avenue**



08

(A)
 project **Alexander Graham Bell Elementary School Addition**
 tipology **education**
 architect **SMNG A**
 realization **2014**
 address **3730 N Oakley Avenue**



09

Ⓐ
project **WMS Boathouse at Clark Park**
tipology **sport**
architect **Studio Gang**
realization **2013**
address **3331-3371 N Rockwell Street**



10

Ⓐ
project **Wrightwood 659**
tipology **culture**
architect **Tadao Ando**
realization **2018**
address **659 W Wrightwood Avenue**



11

Ⓐ
project **Oz Park Residence**
tipology **residential**
architect **Dirk Denison Architects**
realization **2014**
address **2202 N Orchard Street**

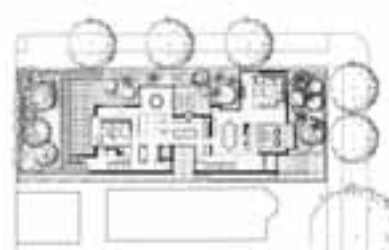

12

Ⓑ
project **Linkt**
tipology **residential**
architect **bKL Architecture**
realization **2017**
address **830 N Milwaukee Avenue**



13

Ⓑ
project **Viceroy Hotel**
tipology **hotel**
architect **Goettsch Partners**
realization **2017**
address **1118 N State Street**



14

Ⓑ
project **COS Store**
tipology **commercial**
architect **COS**
realization **2018**
address **46 E Oak Street**



15

Ⓑ
project **The Genevieve and Wayne Gratz Center at Fourth Presbyterian Church**
tipology **mixed use**
architect **Gensler**
realization **2013**
address **126 E Chestnut Street**



16

Ⓑ
project **John and Kathy Schreiber Center for Business Education**
tipology **education**
architect **SCB**
realization **2015**
address **16 E Pearson Street**



17

ⓑ project **Ann & Robert H. Lurie Children's Hospital of Chicago hospital**
 tipology **hospital**
 architect **SCB**
 realization **2012**
 address **225 E Chicago Avenue**



18

ⓑ project **McDonald's Chicago Flagship restaurant**
 tipology **restaurant**
 architect **Ross Barney Architects**
 realization **2018**
 address **600 N Clark Street**



19

ⓑ project **Navy Pier redevelopment park**
 tipology **park**
 architect **James Corner Field Operations, nArchitects**
 realization **2016**
 address **600 E Grand Avenue**

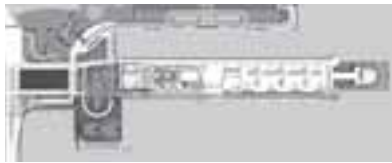

20

ⓑ project **Apple Michigan Avenue commercial**
 tipology **commercial**
 architect **Foster + Partners**
 realization **2017**
 address **401 N Michigan Avenue**

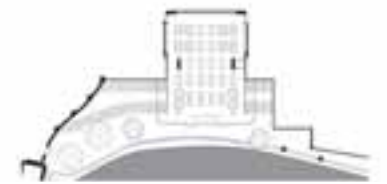

21

ⓑ project **Wolf Point West residential**
 tipology **residential**
 architect **bKL Architecture**
 realization **2016**
 address **343 W Wolf Point Plaza**



22

ⓒ project **2016 London House hotel**
 tipology **hotel**
 architect **Goettsch Partners**
 realization **2016**
 address **85 E Wacker Drive**



23

ⓒ project **GEMS World Academy Chicago Lower School education**
 tipology **education**
 architect **bKL Architecture**
 realization **2014**
 address **350 E S Water Street**

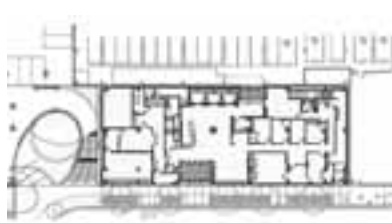

24

ⓒ project **150 North Riverside office**
 tipology **office**
 architect **Goettsch Partners**
 realization **2017**
 address **150 North Riverside Plaza**





25

©

project **151 North Franklin office**
 tipology
 architect **John Ronan Architects**
 realization **2018**
 address **151 N Franklin Street**



26

©

project **CME Center (Chicago Mercantile Exchange) office**
 tipology
 architect **Krueck + Sexton**
 realization **2019**
 address **10 + 30 S Wacker Drive**

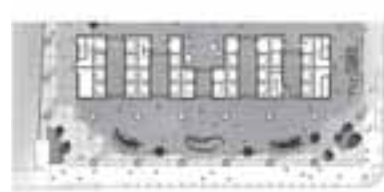

27

©

project **Marquee at Block 37 mixed use**
 tipology
 architect **SCB**
 realization **2016**
 address **25 W Randolph Street**



28

©

project **William Jones College Preparatory education**
 tipology
 architect **Perkins + Will**
 realization **2013**
 address **700 S State Street**



29

©

project **NEMA Chicago residential**
 tipology
 architect **Rafael Viñoly Architects**
 realization **2019**
 address **1210 South Indiana Avenue**



30

©

project **Academic and Residential Complex education**
 tipology
 architect **SCB**
 realization **2019**
 address **940 W Harrison Street**



31

©

project **Chicago Public Library West Loop Branch library**
 tipology
 architect **SOM**
 realization **2019**
 address **122 N Aberdeen Street**



32

©

project **CTA Morgan Street Station infrastructure**
 tipology
 architect **Ross Barney**
 realization **2012**
 address **958 W Lake Street**

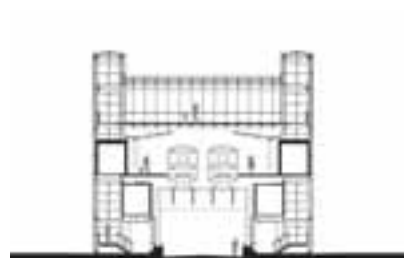

33

ⓔ
project **Columbia College
Chicago Media
Production Center**
tipology **educational**
architect **Studio Gang**
realization **2010**
address **1600 S State Street**



34

ⓔ
project **Wintrust Arena**
tipology **sport**
architect **Pelli Clarke Pelli**
realization **2017**
address **200 E Cermak Road**



35

ⓔ
project **Cermak McCormick Place
Station**
tipology **infrastructure**
architect **Ross Barney**
realization **2015**
address **12 E Cermak Road**

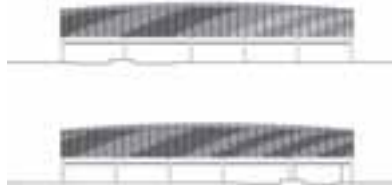

36

ⓔ
project **Chicago Public Library –
Chinatown Branch**
tipology **library**
architect **SOM**
realization **2015**
address **2100 S Wentworth
Avenue**



37

ⓕ
project **Ed Kaplan
Family Institute for
Innovation and Tech
Entrepreneurship**
tipology **education**
architect **John Ronan Architects**
realization **2018**
address **3137 S Federal Street**

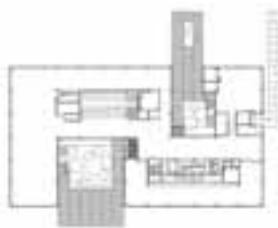

38

ⓕ
project **Vue53**
tipology **mixed use**
architect **Valerio Dewalt
Train Associates**
realization **2016**
address **1330 E 53rd Street**



39

ⓕ
project **Solstice on the Park**
tipology **residential**
architect **Studio Gang**
realization **20018**
address **1616 E 56th Street**



40

ⓕ
project **University of Chicago
Campus North
Residential Commons**
tipology **residential**
architect **Studio Gang**
realization **2016**
address **5500 S University
Avenue**



41

project **University of Chicago
Physics Research Center**
tipology **education**
architect **Perkins Eastman**
realization **2017**
address **933 E 56th Street**



42

project **Edward H. Levi Hall
Portal**
tipology **education**
architect **Krueck + Sexton**
realization **2013**
address **5801 S Ellis Avenue**



43

project **Gordon Parks Arts Hall**
tipology **public space**
architect **Valerio Dewalt Train
Associates**
realization **2016**
address **5815 S Kimbark
Avenue**

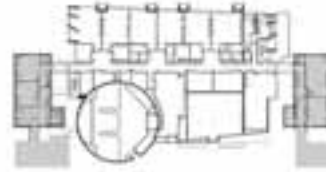

44

project **Whitney Young Library**
tipology **library**
architect **bKL Architecture**
realization **2019**
address **415 E 79th Street**



45

project **Optimo Hat Company**
tipology **industry**
architect **SOM**
realization **2018**
address **1700 W 95th Street**



46

project **Eleanor Boathouse at
Park 571**
tipology **sport**
architect **Studio Gang**
realization **2016**
address **2828 S Eleanor Street**



47

project **UNO Elementary School
Soccer Academy**
tipology **education**
architect **JGMA**
realization **2011**
address **5050 S Homan Avenue**



48

project **Dunham Pavilion at
Aurora River Edge Park**
tipology **public**
architect **Muller&Muller**
realization **2013**
address **360 North Broadway,
Aurora**

